ᓄᓇᕗᒻᒥ ᒪᓕᒐᓕᐅᕐᕕᒃ
Nunavut Maligaliurvia
Legislative Assembly of Nunavut
Assemblée législative du Nunavut

ᐅᑎᕐᕕᒋᓗᒍ ᑎᑎᖅᑲᑎᒍᑦ ᐊᐱᖅᑯᑕᐅᓚᐅᖅᑐᖅ

ᐊᐱᕆᔪᖅ: ᐋᑕᒻ ᐋᕆᐊᖅ ᓚᐃᑦᓯᑑᓐ

ᐊᐱᕆᔭᖅ: ᒪᓕᒐᓕᐅᖅᑎ ᐆᓂ ᐃᕼᐊᓪᓗᐊᖅ

ᓈᓴᐅᑖ:89-5 (2)

ᐅᓪᓗᖅ:ᔪᓚᐃ 21, 2021

ᐱᔾᔪᑎᖓ: ᐊᐅᓚᑕᐅᓂᖏᑦ ᖁᓪᓕᖅ ᐆᒻᒪᖅᑯᑎᓕᕆᔨᒃᑯᑦ ᑎᒥᖁᑖᑕ ᐃᖅᑲᓇᐃᔭᖅᑎᖏᑕ ᐃᒡᓗᖁᑎᖏᑦ 2021–ᒥ

ᐱᔾᔪᑎᖓ: ᐅᑭᐅᓂᑦ ᐊᓂᒍᖅᓯᒪᓕᖅᑐᓂᑦ ᑕᒪᓐᓇ ᓇᐅᑦᑎᖅᓱᖅᓯᒪᒐᒃᑯᑦ ᐱᓕᕆᐊᖑᖃᑦᑕᕐᓂᖓᑕ ᐃᖅᑲᓇᐃᔭᖅᑎᓄᑦ ᐃᓪᓗᖁᑎᖏᓐᓄᑦ ᐱᓕᕆᐊᖑᕙᓐᓂᖓ ᑎᑎᖅᑲᖅᑎᒍᑦ ᐊᐱᖅᑯᑎᑎᒍᑦ, ᐊᒻᒪᓗ ᑐᑭᓯᒋᐊᒃᑲᓐᓂᕈᒪᕗᖓ ᐅᓪᓗᖓᓐᓂᑦ ᓇᓗᓇᐃᖅᓯᒪᖕᒋᑦᑐᒥᑦ.

1. ᒫᑦᓯ 31, 2021–ᒥᑦ ᐊᕕᒃᑐᖅᓯᒪᔪᑦ ᓄᓇᓕᖕᓂᑦ ᖃᓄᑎᒋᓗ ᐃᒡᓗᖅᑲᕐᒪᖔᑕ (ᐃᓄᑑᔪᒃᑯᕕᒃ, ᐊᑕᐅᓯᕐᒥᑦ ᐃᒡᓗᕈᓯᓛᑦ, ᒪᕐᕉᖕᓂᑦ ᐃᒡᓗᕈᓯᓛᑦ, ᐱᖓᓱᓂᒃ ᐃᒡᓗᕈᓯᓛᑦ ᐊᒻᒪ ᑎᓴᒪᓂ ᐃᒡᓗᕈᓯᓛᑦ), ᖃᔅᓯᓂ ᐃᖅᑲᓇᐃᔭᖅᑎᓂ ᐃᒡᓗᖁᑎᖃᖅᐸᑦ **ᐊᐅᓚᑕᐅᔪᓂ** ᖁᓪᓕᖅ ᖁᒻᒪᖅᑯᑎᓕᕆᔨᒃᑯᓐᓄᑦ?

ᑭᐅᔾᔪᑎᖓ:

	ᐃᓄᑑᔪᒃᑯᕕᑦ	ᐊᑕᐅᓯᕐᒥᑦ ᖃᓇᐊᓕᒃ	ᒪᕐᕉᖕᓂᑦ ᖃᓇᐊᓛᑦ	ᐱᖓᓱᓂ ᖃᓇᐊᓛᑦ	ᑎᔅᒪᓂ ᖃᓇᐊᓛᑦ	ᑕᓪᓕᒪᓂ ᖃᓇᐊᓛᑦ	ᑲᑎᕝᕙᒋᑦ ᐃᒡᓗᐃᑦ
ᐃᖃᓗᐃᑦ	1	39	19	31	4	1	95
ᐃᒡᓗᓕᒃ	0	0	1	0	0	0	1
ᐸᖕᓂᖅᑑᖅ	0	0	1	0	0	0	1
ᒥᑦᑎᒪᑕᓕᒃ	0	0	1	0	0	0	1
ᑭᖑᒐᐃᑦ	0	0	0	1	0	0	1
ᖃᐅᓯᐃᑦᑐᖅ	0	0	0	1	0	0	1
ᓴᓂᕋᔭᒃ	0	0	1	0	0	0	1
ᖁᑭᖅᑕᕐᔪᐊᖅ	0	0	1	0	0	0	1
ᑭᒻᒥᕈᑦ	0	0	1	0	0	0	1
ᐅᒃᐱᐊᕐᔪᒃ	1	0	0	0	0	0	1
ᑲᖏᖅᓗᒫᐱᒃ	0	0	1	0	0	0	1
ᐊᐅᓯᐃᑦᑐᖅ	0	0	1	0	0	0	1
ᓴᓂᑭᓗᐊᖅ	0	0	1	0	0	0	1
ᑲᖏᖅᓱᓐᓂᖅ	0	1	3	5	0	0	9
ᖃᒪᓂᑉᑐᐊᖅ	0	13	14	7	1	0	35
ᐊᕐᕕᐊᑦ	0	0	0	0	1	0	1
ᓴᓪᓖᓕ	0	0	0	1	0	0	1
ᐃᒡᓗᓕᒫᕐᔪᒃ	0	0	1	0	0	0	1
ᑎᑭᕋᔪᐊᖅ	0	0	1	0	0	0	1
ᓇᐅᔾᔪᑦ	0	0	1	0	0	0	1
ᐃᖃᓗᒃᑑᑦᑎᐊᖅ	0	1	4	8	2	0	15
ᐅᖅᓱᖅᑑᖅ	0	0	1	0	0	0	1
ᑕᓗᕐᔪᐊᖅ	0	0	0	1	0	0	1
ᑯᒫᕐᔪᒃ	0	0	1	0	0	0	1
ᖁᕐᓗᒃᑑᖅ	0	0	0	1	0	0	1
ᓄᓇᕗᒻᒥ	2	54	54	56	8	1	175

*ᖁᑦᓕᖅ ᐆᒻᒪᖅᑯᑎᓕᕆᔨᒃᑯᑦ ᐃᓪᓗᓴᖅᑖᖅᑎᑕᐅᓚᐅᖅᑐᑦ ᐃᖅᑲᓇᐃᔭᖅᑎᓄᑦ ᐃᒡᓗᓕᒻᒥ, ᐸᓐᓂᖅᑑᕐᒥᑦ, ᒥᑦᑎᒪᑕᓕᒻᒥᑦ ᐊᒻᒪᓗ ᑕᓗᕐᔪᐊᕐᒥᑦ ᑖᒃᑯᐊ ᐱᔭᐅᓚᐅᖅᑐᑦ ᐊᐅᓪᓛᖅᑎᑕᐅᓪᓗᑎᑦ ᐱᖁᑏᑦ ᓄᓇᕋᐊᕐᒥᑦ ᖃᐅᒪᓕᕆᔨᒃᑯᑦ ᑎᒥᖓᓐᓂᑦ. ᑖᒃᑯᐊ ᐃᓪᓗᐃᑦ ᑕᐃᔭᐅᓯᒪᙱᑦᑐᑦ ᐃᖅᑲᓇᐃᔭᖅᑎᓄᑦ ᐃᓪᓗᖁᑎᒋᔭᐅᔪᒥᑦ ᓇᔪᕋᓴᐅᖏᒻᒪᑕ ᐊᒻᒪᓗ ᓱᕋᓐᓂᐅᓗᐊᓕᖁᓂᖏᓐᓄᑦ ᓴᓇᔭᓴᐅᔪᓐᓃᖅᓯᒪᒻᒪᑕ. ᑖᒃᑯᐊ ᓈᓴᖅᑕᐅᓯᒪᔪᓄᑦ ᐃᓕᔭᐅᖃᑕᐅᓯᒪᙱᑦᑐᑦ ᓇᓗᓇᐃᔭᐅᑎ ᓈᓴᐅᑎᓄᑦ. ᑖᒃᑯᐊ ᖃᓄᐃᓕᖓᓂᕆᓕᖅᑕᖏᑦ ᐃᓪᓗᖁᑎᒋᔭᐅᔪᑦ ᐅᖃᐅᓯᒋᐊᒃᑲᓐᓂᖅᓂᐊᖅᑐᑦ ᐊᐱᖅᑯᑎ 3. ᑲ.ᒥᑦ.

2. ᖃᔅᓯᐅᕙᑦ ᐃᒡᓗᐃᑦ ᐱᔾᔪᑕᐅᔪᑦ ᐊᐱᖅᑯᑦ ᓈᓴᐅᑎᓕᒃ 1-ᒥ ᓴᓂᖅᕙᒃᑕᐅᓯᒪᕙᑦ ᐊᑐᖅᑕᐅᓚᐅᑲᖓᓂᐊᖅᑐᑦ?

ᑭᐅᔾᔪᑎᖓ: ᖃᓄᐃᓕᖓᓂᖏᑦ ᖁᑦᓕᖅ ᐆᒻᒪᖅᑯᑎᓕᕆᔨᒃᑯᑦ ᐃᓪᓗᖁᑎᖏᑦ ᑎᑭᑲᐃᓐᓇᖅᓯᒪᔪᓄᑦ

	ᐃᓄᑑᔪᒃᑯᕕᑦ	ᐊᑕᐅᓯᕐᒥᑦ ᖃᕆᐊᓕᒃ	ᒪᕐᕉᖕᓂᑦ ᖃᕆᐊᓖᑦ	ᐱᖓᓱᓂ ᖃᕆᐊᓖᑦ	ᑎᔅᒪᓂ ᖃᕆᐊᓖᑦ	ᑕᓕᒪᓂ ᖃᕆᐊᓖᑦ	ᑲᑎᖕᓗᒋᑦ ᐃᒡᓗᐃᑦ
ᐃᖃᓗᐃᑦ	1	0	0	4	0	1	6
ᐃᒡᓗᓕᒃ	0	0	1	0	0	0	1
ᐸᖕᓂᖅᑑᖅ	0	0	1	0	0	0	1
ᒥᑦᑎᒪᑕᓕᒃ	0	0	1	0	0	0	1
ᑭᙵᐃᑦ	0	0	0	1	0	0	1
ᖃᐅᓯᐃᑦᑐᖅ	0	0	0	1	0	0	1
ᓴᓂᕋᔭᒃ	0	0	1	0	0	0	1
ᖁᑭᖅᑕᕐᔪᐊᖅ	0	0	1	0	0	0	1
ᑭᒻᒥᕈᑦ	0	0	1	0	0	0	1
ᐅᒃᐱᐊᕐᔪᒃ	1	0	0	0	0	0	1
ᑲᖏᖅᓱᒫᐱᒃ	0	0	1	0	0	0	1
ᐊᐅᓯᐃᑦᑐᖅ	0	0	1	0	0	0	1
ᓴᓂᑭᓗᐊᖅ	0	0	1	0	0	0	1
ᑲᖏᖅᓱᓂᖅ	0	0	0	1	0	0	1
ᖃᒪᓂᑉᑐᐊᖅ	0	0	2	0	1	0	3
ᐊᕐᕕᐊᑦ	0	0	0	0	1	0	1
ᓴᓪᓖᑦ	0	0	0	1	0	0	1
ᐃᒡᓗᓕᒫᕐᔪᒃ	0	0	1	0	0	0	1
ᑎᑭᕋᕐᔪᐊᖅ	0	0	1	0	0	0	1
ᓇᐅᔾᔭᑦ	0	0	1	0	0	0	1
ᐃᖃᓗᒃᑑᕐᑎᐊᖅ	0	0	1	0	0	0	1
ᐅᖅᓱᖅᑑᖅ	0	0	1	0	0	0	1
ᑕᓗᕐᔪᐊᖅ	0	0	0	1	0	0	1
ᑰᒫᕐᔪᒃ	0	0	1	0	0	0	1
ᖁᕐᓗᒃᑑᖅ	0	0	0	1	0	0	1
ᓄᓇᕗᒻᒥ	2	0	17	10	2	1	32

*20%ᒧᑦ ᑎᑭᐅᑎᖏᓱᖓᖅᑐᑦ ᖁᑦᓕᖅ ᐆᒻᒪᖅᑯᑎᓕᕆᔨᒃᑯᑦ ᑎᒥᖁᑖᑕ ᐃᓪᓗᖁᑎᖏᑦ ᑖᒃᑯᐊ ᐊᑐᖅᑕᐅᖃᑦᑕᖅᑐᑦ ᑎᑭᖃᐃᓐᓇᖅᓯᒪᔪᓄᑦ ᐃᖅᑲᓇᔭᐃᖅᑎᓄᑦ ᐃᖅᑲᓇᐃᔭᕆᐊᖅᓯᒪᓪᓗᑎᑦ ᐊᐅᓪᓚᖅᓯᒪᔪᓄᑦ. ᐊᒥᓲᓂᖅᓴᑦ ᖁᑦᓕᖅ ᐆᒻᒪᖅᑯᑎᓕᕆᔨᒃᑯᑦ ᐃᖅᑲᓇᐃᔭᕆᐊᖅᑐᑎᑦ ᐊᐅᓪᓚᖅᑐᑦ ᐱᔭᕆᐊᖅᑲᑦᑕᕐᒪᑕ ᐱᔭᕇᖅᓯᔭᕆᐊᖅᑐᑦ ᒪᑯᓂᖓ ᓲᕐᓗ ᐋᖅᑭᐅᒪᑎᑦᑎᓂᕐᒧᑦ, ᓴᓇᔭᕆᐊᓕᓐᓂᑦ ᐊᒻᒪᓗ ᓄᑖᙳᕆᐊᖅᑕᐅᔪᓄᑦ ᓄᓇᕗᒻᒥᑦ ᓄᓇᓕᖏᓐᓂᑦ ᐆᒻᒪᖅᑯᑎᖃᕐᕕᖏᓐᓂᑦ.

3. ᒫᑦᓯ 31, 2021–ᒥᑦ ᐊᕕᒃᑐᖅᓯᒪᔪᑦ ᓄᓇᓕᖓᓂᑦ ᖃᓄᑎᒋᓗ ᐃᒡᓗᖃᕐᒪᖔᑕ (ᐃᓄᑑᔪᒃᑯᕕᒃ, ᐊᑕᐅᓯᕐᒧᑦ ᐃᒡᓗᕈᓯᓖᑦ, ᒪᕐᕉᖕᓂᑦ ᐃᒡᓗᕈᓯᓖᑦ, ᐱᖓᔪᓂ ᐃᒡᓗᕈᓯᓖᑦ ᐊᒻᒪ ᑎᔅᒪᓂ ᐃᒡᓗᕈᓯᓖᑦ), ᖃᔅᓯᓂ ᐃᖅᑲᓇᐃᔭᖅᑎᓂ ᐃᒡᓗᖁᑎᖃᖅᐸᑦ ᐊᐅᓚᑕᐅᔪᓂ ᖁᑦᓕᖅ ᐆᒻᒪᖅᑯᑎᓕᕆᔨᒃᑯᑦ **ᐃᓄᖃᓚᐅᙱᓚᑦ**?

ᑭᐅᔾᔪᑎᖓ:

	ᐃᓄᑑᔪᒃᑯᕕᑦ	ᐊᑕᐅᓯᕐᒥᑦᑐᖃᐊᓕᒃ	ᒪᕐᕉᖕᓂᑦ ᖃᕆᐊᓖᑦ	ᐱᖓᓱᓂ ᖃᕆᐊᓖᑦ	ᑎᔅᒪᓂ ᖃᕆᐊᓖᑦ	ᑕᓕᒪᓂ ᖃᕆᐊᓖᑦ	ᑲᑎᖕᓗᒋᑦ ᓈᓴᐅᑎᖏᑦ ᑲᑎᖕᓗᒋᑦ ᐃᓄᖃᖅᖏᑦᑐᑦ ᐃᒡᓗᐃᑦ	ᐃᓐᓄᒃᓯᒪᙱᑦ ᐱᑐᐃᓐᓇᓕᖅᑐᑦ	ᐃᓐᓄᒃᓯᒪᙱᑦᑐᑦ (ᐊᖏᕐᓲᑏᑦ ᓴᓇᐅᔭᐅᔭᕆᐊᖃᑦᓕ ᓇᒃᑐᖅ)
ᐃᖃᓗᐃᑦ	0	16	6	11	1	0	34	28	6
ᐃᒡᓗᓕᒃ	0	0	0	0	0	0	0	0	0
ᐸᖕᓂᖅᑑᖅ	0	0	0	0	0	0	0	0	0
ᒥᑦᑎᒪᑕᓕᒃ	0	0	0	0	0	0	0	0	0
ᑭᙵᐃᑦ	0	0	0	0	0	0	0	0	0
ᖃᐅᓯᐃᑦᑐᖅ	0	0	0	0	0	0	0	0	0
ᓴᓂᕋᔭᒃ	0	0	0	0	0	0	0	0	0

ᕿᑭᖅᑕᕐᔪᐊᖅ	0	0	0	0	0	0	0	0	0
ᑭᒻᒥᑦ	0	0	0	0	0	0	0	0	0
ᐅᒃᐱᐊᕐᔪᒃ	0	0	0	0	0	0	0	0	0
ᑲᖏᖅᓗᒍᒐᐱᒃ	0	0	0	0	0	0	0	0	0
ᐊᐅᓯᐃᑦᑐᖅ	0	0	0	0	0	0	0	0	0
ᓴᓂᑭᓗᐊᖅ	0	0	0	0	0	0	0	0	0
ᑲᖏᖅᓱᓂᖅ	0	0	3	1	0	0	4	2	2
ᖃᒪᓂᑐᐊᖅ	0	0	4	0	0	0	4	1	3
ᐊᕐᕕᐊᑦ	0	0	0	0	0	0	0	0	0
ᓴᓪᓕᖅ	0	0	0	0	0	0	0	0	0
ᐃᒡᓗᓕᒫᕐᔪᒃ	0	0	0	0	0	0	0	0	0
ᑎᑭᕐᔪᐊᖅ	0	0	0	0	0	0	0	0	0
ᓇᐅᔾᔨᑦ	0	0	0	0	0	0	0	0	0
ᐃᖃᓗᒃᑑᑦᑎᐊᖅ	0	1	1	1	1	0	4	2	2
ᐅᖅᓱᖅᑑᖅ	0	0	0	0	0	0	0	0	0
ᑕᓗᕐᔪᐊᖅ	0	0	0	0	0	0	0	0	0
ᑰᒫᕐᔪᒃ	0	0	0	0	0	0	0	0	0
ᖁᕐᓗᒃᑑᖅ	0	0	0	0	0	0	0	0	0
ᓄᓇᕗᒻᒥ	0	17	14	13	2	0	46	33	13

*ᑖᒃᑯᐊ ᐃᓪᓗᐃᑦ ᓇᔪᖅᑕᐅᒃᑲᐃᓐᓇᖃᑦᑕᖅᑐᑦ ᑎᑎᖃᖅᑕᐅᖃᑕᐅᓯᒪᙱᑦᑐᑦ ᑖᒃᑯᓇᓂ ᓈᓴᖅᑕᐅᖃᑕᐅᓯᒪᔪᓂᑦ. ᐊᕐᕌᒍᑉ ᐃᓚᐃᓐᓇᖓᓂᑦ ᓇᔪᖅᑕᐅᖃᑦᑕᖅᑐᑦ.

**ᑖᒃᑯᐊ ᐊᒥᓱᕈᖅᓯᒪᓗᐊᓗᕐᓂᖏᓐᓄᑦ ᐃᓪᓗᐃᑦ ᐃᓄᖃᖃᑦᑕᖏᑦᑐᑦ, ᖁᓪᓕᖅ ᐆᒪᒪᖅᑯᑎᓕᕆᔨᒃᑯᑦ ᒫᓐᓇ ᑖᒃᑯᓂᖓ ᐊᑐᖅᑐᐊᖅᑕᖏᓐᓂᑦ ᐃᓪᓗᓂ ᓄᑖᕈᕆᐊᖅᑎᑦᑎᔾᔭᖏᑦᑐᑦ ᐃᓱᓕᒃᑲᓗᐊᖅᑎᓪᓗᒍ ᓇᓪᓕᐊᑐᐃᓐᓇᖅ ᐊᑐᖅᑐᐊᕐᓂᕐᒧᑦ ᐊᖏᖃᑎᒌᒍᑎᓕᐊᖑᓯᒪᔪᑦ ᐅᕝᕙᓗ ᐃᓐᓄᒃᓯᒪᙱᑦᑐᓂᑦ ᐃᓪᓗᓂ ᐊᐅᓪᓛᖅᑎᑦᑎᓗᑎᑦ ᓄᓇᕗᑦ ᒐᕙᒪᒃᑯᖏᓐᓄᑦ.

a. ᑖᒃᑯᐊ ᐊᐱᖅᑯᑎᐅᓯᒪᔪᑦ ᑭᐅᓗᑎᑦ 2020ᒥᑦ ᐃᖅᑲᓇᐃᔭᖅᑎᓄᑦ ᐃᓪᓗᕐᑯᑎᖏᑕ ᒥᔅᓵᓄᑦ ᐊᐱᖅᑯᑎᖏᑦ ᖁᓪᓕᖅ ᐆᒪᒪᖅᑯᑎᓕᕆᔨᒃᑯᓐᓄᑦ ᐅᖃᖅᓯᒪᓚᐅᕐᒪᑕ 16ᓂᑦ ᐃᓐᓄᒃᓯᒪᙱᑦᑐᓂᑦ ᐃᓪᓗᓂᑦ ᐱᑕᖃᕐᓂᕋᖅᑕᐅᓪᓗᓂ ᑖᒃᑯᐊᓗ ᓴᓇᔭᐅᔭᕆᐊᖃᒻᒪᕆᑦᑐᑎᑦ ᓄᑖᙳᕆᐊᖅᑕᐅᓗᑎᑦ. ᓄᓇᕗᒻᒥ ᐃᓪᓗᑭᔅᓱᕕᔾᔪᐊᖅᑎᓪᓗᒍ ᑖᒃᑯᐊ ᒥᔅᓵᓄᑦ ᑐᑭᓯᒋᐊᒃᑲᓐᓂᕈᒪᔪᖓ ᐃᓗᐃᑦ ᖃᓄᐃᓕᖓᓕᕐᒪᖔᑕ.

ᑭᐅᔾᔪᑎᖓ:

	ᒪᕐᕉᖕᓂᑦ ᖃᕆᐊᓖᑦ	ᐱᖓᓱ ᖃᕆᐊᓖᑦ	ᑎᔅᒪᓂ ᖃᕆᐊᓖᑦ	ᑕᑦᓕᒪᓂ ᖃᕆᐊᓖᑦ	ᐃᓐᓄᒃᓯᒪᙱᑦᑐᑦ (ᐊᖏᔫᑏᑦ ᓴᓇᐅᔭᐅᔭᕆᐊᖃᑦᓚᕆᒃᑐᖅ)	ᓄᑖᙳᕆᐊᖅᓯᒪᔪᖅ
ᐃᖃᓗᐃᑦ	1	5	1	0	7	ᒪᕐᕉᖕᓂᒃ ᖃᕆᐊᓕᒃ – ᐃᓪᓗᒃ ᐊᑐᐃᓐᓇᐅᓕᕐᒥᔪᖅ. (4) ᐱᖓᓱᓂᒃ ᖃᕆᐊᓕᒃ – ᐊᑭᑦᑐᕋᐅᑎᕐᑎᔾᔪᑕᐅᓂᐊᖅᑐᖅ ᐃᓚᔅᓵᓄᑦ ᓴᓇᔭᐅᔾᔪᑎᖓᓐᓄᑦ/ᓄᑖᙳᕆᐊᖅᑕᐅᓂᖓ ᓄᑦ ᑖᒃᑯᐊ ᐊᑐᐃᓐᓇᐅᓕᒃᑲᓐᓂᕈᓐᓇᕐᑯᓪᓗᒋᑦ. (1) ᐱᖓᓱᓂᒃ ᖃᕆᐊᓕᒃ – ᕿᒥᕐᕈᔭᐅᓂᐊᖅᑐᑦ ᐊᑭᑭᓐᓂᖅᓴᓂᑦ ᐊᓯᖏᓐᓂ ᐱᑕᖃᕐᒪᖔᖅ ᓴᓇᔭᐅᔾᔪᑎᖓᓐᓄᑦ/ᓄᑖᙳᕆᐊᖅᑕᐅᓂᖓ ᓄᑦ ᑖᒃᑯᐊ ᐊᑐᐃᓐᓇᐅᓕᒃᑲᓐᓂᕈᓐᓇᕐᑯᓪᓗᒋᑦ. ᑎᔅᒪᓂᒃ ᖃᕆᐊᓕᒃ – ᐃᓪᓗᒃ ᓴᓇᔭᐅᓯᒪᓕᖅᑐᖅ ᓄᑖᙳᕆᐊᖅᑎᑕᐅᓪᓗᓂ

						ᑕᑦᓕᒪᓂᒃ ᖃᕆᐊᖅᑖᖅᑎᑕᐅᑦᓗᓂ ᐊᒻᒪᓗ ᑖᓐᓇ ᐊᑐᐃᓐᓇᐅᓕᖅᑐᖅ.
ᑲᖏᖅᓱᓂᖅ	0	2	0	0	2	(1) ᐱᖓᓱᓂᒃ ᖃᕆᐊᓕᒃ – ᐃᑦᓗ ᓄᑖᙳᕆᐊᖅᑕᐅᕙᑦᓕᐊᑦᓗᓂ ᓴᓇᔭᐅᓚᐅᖅᑐᖅ, ᑭᓯᐊᓂ ᖃᐅᔨᔭᐅᓚᐅᕐᒪᑦ ᑖᓐᓇ ᐃᑦᓗ ᓴᓇᔭᓴᐅᔪᓐᓃᕐᓂᖓᓂᒃ ᐊᒻᒪᓗ ᐱᐅᓯᒋᐊᒃᑲᓐᓂᖅᑎᑕᐅᔪᓐᓇᐃᓕᑦᓗᓂ ᓱᕋᑎᖅᑕᐅᑦᓗᓂ ᐲᔭᖅᑕᐅᓚᐅᖅᑐᖅ.

(1) ᐱᖓᓱᓂ ᖃᕆᐊᓕᒃ – ᒫᓐᓇ ᐱᓕᕆᐊᖑᕙᑦᓕᐊᔪᖅ ᓱᕋᑎᖅᑕᐅᓗᓂ ᐲᔭᖅᑕᐅᓂᓴᖓᓐᓄᑦ ᐃᑦᓗ ᑖᓐᓇ ᐊᑦᑕᕐᓇᓗᐊᕐᓂᖓᓄᑦ. | |
ᐃᖃᓗᒃᑑᕐᑎᐊᖅ	0	1	1	0	2	ᐱᖓᓱᓂᒃ ᖃᕆᐊᓕᒃ – ᕿᒥᕐᕈᔪᑦ ᐊᑭᑭᓐᓂᖅᓴᓂᑦ ᐊᓱᖏᓐᓂ ᐱᑕᖃᕐᒪᖔᖅ ᓴᓇᔭᐅᔾᔪᑎᖓᓐᓄᑦ/ᓄᑖᙳᕆᐊᖅᑕᐅᓂᖓ ᓄᑦ ᑖᒃᑯᐊ ᐊᑐᐃᓐᓇᐅᓕᒃᑲᓐᓂᕈᓐᓇᕐᑯᑦᓗᒋᑦ. ᑎᓴᒪᓂᒃ ᖃᕆᐊᓕᒃ – ᕐᑯᑦᓕᒃᑯᑦ ᐆᒪᖅᑯᑎᓕᕆᔨᒃᑯᑦ ᑎᒥᕐᑯᑖ ᑖᔅᓱᒥᖓ ᐃᑦᓗᒥᒃ ᓱᕋᑎᖅᑕᐅᓗᓂ ᐲᔭᖅᑕᐅᓂᓴᖓᓐᓄᑦ ᓄᓇᕗᑦ ᒐᕙᒪᒃᑯᖏᓐᓂᑦ ᓄᓇᓕᓐᓂᑦ ᒐᕙᒪᖓᓐᓂᑦᓗ ᐱᓕᕆᖃᑎᖃᕐᓂᐊᖅᑐᑦ ᑖᔅᓱᒥᖓ ᐱᒋᐊᖅᑎᑦᑎᕙᑦᓕᐊᓗᑎᑦ.	
ᑕᓗᕐᔪᐊᖅ	0	1	0	0	1	ᐅᓂᒃᑲᓕᐅᕆᓂᖅᓂᑦ ᓈᒻᒪᖏᑦᑐᓂᑦ. ᑖᓐᓇ ᖃᓄᐃᖕᒋᑦᑐᖅ ᓇᔪᒐᕆᔭᐅᑎᑕᐅᖃᑦᑕᖅᑐᖅ ᐃᑦᓗ.
ᓄᓇᕗᒻᒥ	1	9	5	1	12	ᑲᑎᑦᓗᒋᑦ 11–ᖑᔭᕆᐊᖃᖅᓯᒪᔪᑦ.

*ᓇᔪᕋᓴᓴᐅᖏᑦᑐᑦ ᐃᑦᓗᕐᑯᑎᖏᑦ ᐃᒡᓗᓕᒻᒥ, ᐸᓐᓂᖅᑑᕐᒥᑦ, ᒥᑦᑎᒪᑕᓕᒻᒥᑦ ᐊᒻᒪᓗ ᑕᓗᕐᔪᐊᓂᑦ ᑖᒃᑯᓇᓂ ᓈᓴᖅᑕᐅᓯᒪᔪᓂᑦ ᐲᖅᑕᐅᓯᒪᔪᑦ ᖁᓛᓃᑦᑐᓂᑦ. ᑖᒃᑯᐊ ᖃᓄᐃᓕᖓᓂᓇᓕᖅᑕᖏᑦ ᐃᑦᓗᕐᑯᑎᒋᔭᐅᔪᑦ ᐅᖃᐅᓯᒋᐊᒃᑲᓐᓂᕐᓂᐊᖅᑐᑦ ᐊᐱᖅᑯᑎ 3. b.ᒥᑦ.

b. ᑖᒃᑯᐊ ᐊᐱᖅᑯᑎᐅᓯᒪᔪᑦ ᑭᐅᓗᒋᑦ 2020ᒥᑦ ᐃᖅᑲᓇᐃᔭᖅᑎᓄᑦ ᐃᑦᓗᕐᑯᑎᖏᑕ ᒥᔅᓵᓄᑦ ᐊᐱᖅᑯᑎᖏᑦ ᖁᑦᓕᖅ ᐆᒪᖅᑯᑎᓕᕆᔨᒃᑯᓐᓄᑦ ᐅᖃᖅᓯᒪᓚᐅᕐᒪᑕ ᐃᒪᒃ,

"ᐱᓚᐅᖅᑕᕗᑦ ᑎᓴᒪᑦ ᐃᑦᓗᐃᑦ ᐊᐅᑦᓛᖅᑕᐅᓂᖃᖅᑎᑦᓗᒋᑦ ᐱᕐᑯᑏᑦ ᓄᓇᕋᓯᐊᖅ ᖃᐅᔨᒪᓕᕆᔨᒃᑯᑦ ᑎᒥᕐᑯᑖᓂ ᑖᒃᑯᐊ ᓴᓇᔭᐅᖃᑦᑕᖏᑦᑐᑦ ᐊᒻᒪᓗ ᓄᑖᙳᕆᐊᖅᑎᑕᐅᔾᔭᖏᑦᑐᑦ ᓱᕋᓐᓂᐅᓗᐊᓕᕐᓂᖏᓐᓄᑦ ᓴᓇᔭᓴᐅᔪᓐᓃᕐᒪᑕ. ᑖᒃᑯᐊ ᐃᑦᓗᕐᑯᑎᒋᐅᔪᑦ ᐃᒡᓗᓕᒻᒥ, ᐸᓐᓂᖅᑑᕐᒥᑦ, ᒥᑦᑎᒪᑕᓕᒻᒥ ᐊᒻᒪ ᑕᓗᕐᔪᐊᕐᒥᑦ; ᖁᑦᓕᖅ ᐆᒪᖅᑯᑎᓕᕆᔨᒃᑯᑦ ᑖᒃᑯᓂᖓ ᑎᓴᒪᓂᑦ ᐃᑦᓗᓂᑦ ᐃᒋᑕᐅᖁᔨᓗᑎᑦ ᓄᓇᕗᑦ ᒐᕙᒪᒃᑯᖏᓐᓂᑦ ᐱᓕᕆᖃᑎᖃᕐᓂᐊᖅᑐᑦ ᓄᓇᓕᓐᓂᑦ ᒐᕙᒪᖓᓐᓂᑦᓗ ᐱᓕᕆᐊᖑᕙᑦᓕᐊᑎᑦᓗᒍ"

ᓄᓇᕗᒻᒥ ᐃᑦᓗᑭᔅᓱᕕᔾᔪᐊᖅᑎᑦᓗᒍ ᑖᒃᑯᐊ ᒥᔅᓵᓄᑦ ᑐᑭᓯᒋᐊᒃᑲᓐᓂᕈᒪᔪᖓ ᐃᓗᐃᑦ ᖃᓄᐃᓕᖓᓕᕐᒪᖔᑕ.

ᑭᐅᔾᔪᑎᖓ:

ᖁᑦᓕᖅ ᐆᒪᖅᑯᑎᓕᕆᔨᒃᑯᑦ ᑎᒥᕐᑯᑖ ᑎᓴᒪᓂᑦ ᐃᑦᓗᕐᑯᑎᑖᓚᐅᖅᑐᑦ ᐊᐅᑦᓛᖅᑕᐅᑦᓗᑎᑦ ᐱᕐᑯᑏᑦ ᓄᓇᕋᓯᐊᕐᒥᑦ ᖃᐅᔨᒪᓕᕆᔨᒃᑯᑦ ᑎᒥᕐᑯᑖᓂᑦ. ᑖᒃᑯᐊ ᐅᑯᓇᓃᑦᑐᑦ ᐃᒡᓗᓕᒻᒥ, ᐸᓐᓂᖅᑑᕐᒥᑦ, ᒥᑦᑎᒪᑕᓕᒻᒥ ᐊᒻᒪᓗ ᑕᓗᕐᔪᐊᕐᒥᑦ, ᑖᒃᑯᐊ ᑕᒪᕐᒥᒃ ᐃᑦᓗᐃᑦ ᓇᔪᕋᓴᓴᐅᖏᑦᑐᑦ ᐊᒻᒪᓗ ᓄᑖᙳᕆᐊᖅᑎᑕᐅᔾᔭᖏᑦᑐᑦ ᐱᐅᓯᒋᐊᖅᑎᑕᐅᓗᑎᑦ ᓴᓇᔭᓴᐅᔪᓐᓃᕐᒪᑕ ᒫᓐᓇ ᓱᕋᓐᓂᐅᓗᐊᓕᕐᓂᖏᓐᓄᑦ. ᖁᑦᓕᒃᑯᑦ ᐆᒪᖅᑯᑎᓕᕆᔨᒃᑯᑦ ᑎᒥᕐᑯᑖ ᑖᒃᑯᓂᖓ ᐃᑦᓗᓂᒃ ᓱᕋᑎᖅᑕᐅᓗᓂ ᐲᔭᖅᑕᐅᓂᓴᖓᓐᓄᑦ ᓄᓇᕗᑦ ᒐᕙᒪᒃᑯᖏᓐᓂᑦ ᓄᓇᓕᓐᓂᑦ ᒐᕙᒪᖓᓐᓂᑦᓗ ᐱᓕᕆᖃᑎᖃᕐᓂᐊᖅᑐᑦ ᑖᔅᓱᒥᖓ ᐱᒋᐊᖅᑎᑦᑎᕙᑦᓕᐊᓗᑎᑦ.

4. ᒫᑦᓯ 31, 2021–ᒥᑦ ᐊᕕᒃᑐᖅᓯᒪᔪᑦ ᓄᓇᓕᖕᓂᑦ ᖃᓄᑎᒋᓗ ᐃᒡᓗᕐᖃᕐᒪᖔᑕ (ᐃᓄᑑᔪᒃᑯᕕᒃ, ᐊᑕᐅᓯᕐᒧᑦ ᐃᒡᓗᑭᓯᓖᑦ, ᒪᕐᕉᖕᓂᑦ ᐃᒡᓗᑭᓯᓖᑦ, ᐱᖓᔪᓂ ᐃᒡᓗᑭᓯᓖᑦ ᐊᒻᒪ ᑎᓴᒪᓂ ᐃᒡᓗᑭᓯᓖᑦ), ᖃᔅᓱᓂ ᐃᖅᑲᓇᐃᔭᖅᑎᓂ ᐃᒡᓗᕐᑯᑎᖃᖅᐸᑦ ᐊᐅᓚᑕᐅᔪᓂ ᖁᑦᓕᖅ ᐆᒪᖅᑯᑎᓕᕆᔨᒃᑯᑦ **ᐃᓄᕐᖃᓚᐅᖅᑐᑦ**?

ᑭᐅᔾᔪᑎᖓ:

	ᐃᓄᑑᔪᒃᑯᕕᑦ	ᐊᑕᐅᓯᕐᒥᑦ ᖃᕆᐊᓕᒃ	ᒪᕐᕉᖕᓂᑦ ᖃᕆᐊᓖᑦ	ᐱᖓᓱᓂ ᖃᕆᐊᓖᑦ	ᑎᓴᒪᓂ ᖃᕆᐊᓖᑦ	ᑕᑦᓕᒪᓂ ᖃᕆᐊᓖᑦ	ᑲᑎᕝᓗᒋᑦ ᐃᓄᕐᖃᖅᑐᑦ ᐃᒡᓗᑦ
ᐃᖃᓗᐃᑦ	0	23	9	20	3	0	55
ᐃᒡᓗᓕᒃ	0	0	0	0	0	0	0
ᐸᓐᓂᖅᑑᕐᒥᑦ	0	0	0	0	0	0	0
ᒥᑦᑎᒪᑕᓕᒃ	0	0	0	0	0	0	0
ᑭᙵᐃᑦ	0	0	0	0	0	0	0
ᖃᐅᔨᐃᑦᑐᖅ	0	0	0	0	0	0	0
ᓴᓂᕋᔭᒃ	0	0	0	0	0	0	0
ᕿᑭᖅᑕᕐᔪᐊᖅ	0	0	0	0	0	0	0

ᑭᒻᒥᕈᑦ	0	0	0	0	0	0	0
ᐅᒃᐱᐊᕐᔪᒃ	0	0	0	0	0	0	0
ᑲᖏᖅᓗᒫᐱᒃ	0	0	0	0	0	0	0
ᐊᐅᓯᐃᑦᑐᖅ	0	0	0	0	0	0	0
ᓴᓂᑭᓗᐊᖅ	0	0	0	0	0	0	0
ᑲᖏᖅᑯᓂᖅ	0	1	0	3	0	0	4
ᖃᒪᓂᑉᑐᐊᖅ	0	13	8	7	0	0	28
ᐊᕐᕕᐊᑦ	0	0	0	0	0	0	0
ᓴᑦᓕᖅ	0	0	0	0	0	0	0
ᐃᒡᓗᓕᒫᕐᔪᒃ	0	0	0	0	0	0	0
ᑎᑭᕋᕐᔪᐊᖅ	0	0	0	0	0	0	0
ᓇᐅᔾᔪᑦ	0	0	0	0	0	0	0
ᐃᖃᓗᒃᑑᑦᑎᐊᖅ	0	0	2	7	1	0	10
ᐅᖅᓱᖅᑑᖅ	0	0	0	0	0	0	0
ᑕᓗᕐᔪᐊᖅ	0	0	0	0	0	0	0
ᑰᒫᕐᔪᒃ	0	0	0	0	0	0	0
ᖁᕐᓗᒃᑑᖅ	0	0	0	0	0	0	0
ᓄᓇᕗᒻᒥ	0	37	19	37	4	0	97

5. ᒫᑦᓯ 31, 2021-ᖑᑎᑦᓗᒍ, ᓄᓇᓖᑦ ᐊᕕᒃᑐᖅᑕᐅᓚᐅᖅᓯᒪᕗᑦ ᐊᔾᔨᒌᙱᑦᑐᓂᒡᓗ ᐃᖅᑲᓇᐃᔭᖅᑲᖅᑐᓂ (ᓯᕗᓕᖅᑎᒃᑯᑦ, ᐊᐅᓚᑦᑎᔨᒻᒪᕆᑦ, ᕿᑎᐊᓃᑦᑐᑦ ᐊᐅᓚᑦᑎᔨᑦ, ᐃᖅᑲᓇᐃᔭᖅᑎᒻᒪᕆᑦ, ᐃᖅᑲᓇᐃᔭᖅᑎᒻᒪᕆᑦ ᐃᑲᔪᖅᑎᖏᑦ), ᖃᔅᓯᐅᓚᐅᖅᐸᑦ ᐅᓄᖅᑐᑦ ᐃᖅᑲᓇᔭᖅᑎᑦ ᐃᒡᓗᖃᖅᑎᑕᐅᔪᑦ ᐊᑐᖅᑐᐊᖅᑎᓪᓗᒋᑦ ᐃᖅᑲᓇᐃᔭᖅᑏᑦ **ᓄᓇᕗᒻᒥ ᐃᓅᕙᑦ**?

ᑭᐅᔪᑎᖓ:

	ᓯᕗᓕᖅᑎᑦ	ᐊᐅᓚᑦᑎᔨᒻᒪᕆᑦ	ᐊᐅᓚᑦᑎᔨᑦ	ᐱᓕᕆᔪᓐᓇᓪᓚᕆᒃᑐᑦ	ᐱᓕᕆᔨᓪᓚᕆᖕᒍᖅᓴᔪᑦ	ᑎᑎᕋᕐᕕᖕᒥ ᐃᑲᔪᖅᑎ	ᐊᓯᖏᑦ	ᑲᑎᖕᓗᒋᑦ ᐃᓄᐃᑦ ᐃᖅᑲᓇᐃᔭᕐᕕᖕᒋᑎᒍᑦ ᐃᒡᓗᖃᖅᑎᑕᐅᔪᑦ
ᐃᖃᓗᐃᑦ	0	0	1	4	5	2	1	13
ᐃᒡᓗᓕᒃ	0	0	0	0	0	0	0	0
ᐸᖕᓂᖅᑑᖅ	0	0	0	0	0	0	0	0
ᒥᑦᑎᒪᑕᓕᒃ	0	0	0	0	0	0	0	0
ᑭᙵᒐᐃᑦ	0	0	0	0	0	0	0	0
ᖃᐅᓯᐃᑦᑐᖅ	0	0	0	0	0	0	0	0
ᓴᓂᕋᔭᒃ	0	0	0	0	0	0	0	0
ᕿᑭᖅᑕᕐᔪᐊᖅ	0	0	0	0	0	0	0	0
ᑭᒻᒥᕈᑦ	0	0	0	0	0	0	0	0
ᐅᒃᐱᐊᕐᔪᒃ	0	0	0	0	0	0	0	0
ᑲᖏᖅᓗᒫᐱᒃ	0	0	0	0	0	0	0	0
ᐊᐅᓯᐃᑦᑐᖅ	0	0	0	0	0	0	0	0
ᓴᓂᑭᓗᐊᖅ	0	0	0	0	0	0	0	0
ᑲᖏᖅᑯᓂᖅ	0	0	1	1	0	0	0	2
ᖃᒪᓂᑉᑐᐊᖅ	0	0	0	1	2	9	0	12
ᐊᕐᕕᐊᑦ	0	0	0	0	0	0	0	0
ᓴᑦᓕᖅ	0	0	0	0	0	0	0	0
ᐃᒡᓗᓕᒫᕐᔪᒃ	0	0	0	0	0	0	0	0
ᑎᑭᕋᕐᔪᐊᖅ	0	0	0	0	0	0	0	0
ᓇᐅᔾᔪᑦ	0	0	0	0	0	0	0	0
ᐃᖃᓗᒃᑑᑦᑎᐊᖅ	0	0	0	2	1	1	0	4
ᐅᖅᓱᖅᑑᖅ	0	0	0	0	0	0	0	0
ᑕᓗᕐᔪᐊᖅ	0	0	0	0	0	0	0	0
ᑰᒫᕐᔪᒃ	0	0	0	0	0	0	0	0
ᖁᕐᓗᒃᑑᖅ	0	0	0	0	0	0	0	0
ᓄᓇᕗᒻᒥ	0	0	2	8	8	12	1	31

6. ᒫᑦᓯ 31, 2021-ᖑᑎᑦᓗᒍ, ᓄᓇᓖᑦ ᐊᕕᒃᑐᖅᑕᐅᓚᐅᖅᓯᒪᕗᑦ ᐊᔾᔨᒌᙱᑦᑐᓂᒡᓗ ᐃᖅᑲᓇᐃᔭᖅᑲᖅᑐᓂ (ᓯᕗᓕᖅᑎᒃᑯᑦ, ᐊᐅᓚᑦᑎᔨᒻᒪᕆᑦ, ᕿᑎᐊᓃᑦᑐᑦ ᐊᐅᓚᑦᑎᔨᑦ, ᐃᖅᑲᓇᐃᔭᖅᑎᒻᒪᕆᑦ, ᐃᖅᑲᓇᐃᔭᖅᑎᒻᒪᕆᑦ ᐃᑲᔪᖅᑎᖏᑦ), ᖃᔅᓯᐅᓚᐅᖅᐸᑦ ᐅᓄᖅᑐᑦ ᐃᖅᑲᓇᔭᖅᑎᑦ ᐃᒡᓗᖃᖅᑎᑕᐅᔪᑦ ᐊᑐᖅᑐᐊᖅᑎᓪᓗᒋᑦ ᐃᖅᑲᓇᐃᔭᖅᑏᑦ **ᓄᓇᕗᒻᒥᐅᑕᑦ ᐃᓄᕐᓚᕆᐅᓚᐅᙱᓚᑦ**?

ᑭᐅᔪᑎᖓ:

	ᓯᕗᓕᖅᑎᑦ	ᐊᐅᓚᑦᑎᔨᒻᒪᕆᑦ	ᐊᐅᓚᑦᑎᔨᑦ	ᐱᓕᕆᔪᓐᓇᓪᓚᕆᒃᑐᑦ	ᐱᓕᕆᔨᓪᓚᕆᖕᒍᖅᓴᔪᑦ	ᑎᑎᕋᕐᕕᖕᒥ ᐃᑲᔪᖅᑎ	ᐊᓯᖏᑦ	ᑲᑎᖕᓗᒋᑦ ᐃᓅᖏᑦᑐᑦ ᐃᖅᑲᓇᐃᔭᕐᕕᖕᒋᑎᒍᑦ ᐃᒡᓗᖃᖅᑎᑕᐅᔪᑦ
ᐃᖃᓗᐃᑦ	1	3	6	25	7	0	0	42
ᐃᒡᓗᓕᒃ	0	0	0	0	0	0	0	0
ᐸᖕᓂᖅᑑᖅ	0	0	0	0	0	0	0	0

ᒥᑦᑎᒪᑕᓕᒃ	0	0	0	0	0	0	0	0
ᑭᙵᒐᐃᑦ	0	0	0	0	0	0	0	0
ᖃᐅᔨᐃᑦᑐᖅ	0	0	0	0	0	0	0	0
ᓴᓂᕋᔭᒃ	0	0	0	0	0	0	0	0
ᕿᑭᖅᑕᕐᔪᐊᖅ	0	0	0	0	0	0	0	0
ᑭᒻᒥᕈᑦ	0	0	0	0	0	0	0	0
ᐅᒃᐱᐊᕐᔪᒃ	0	0	0	0	0	0	0	0
ᑲᖏᖅᓱᒐᐱᒃ	0	0	0	0	0	0	0	0
ᐊᐅᔨᐃᑦᑐᖅ	0	0	0	0	0	0	0	0
ᓴᓂᑭᓗᐊᖅ	0	0	0	0	0	0	0	0
ᑲᖏᖅᓱᓂᖅ	0	0	0	2	0	0	0	2
ᖃᒪᓂᑐᐊᖅ	0	2	5	9	0	0	0	16
ᐊᕐᕕᐊᑦ	0	0	0	0	0	0	0	0
ᓴᑦᓕᖅ	0	0	0	0	0	0	0	0
ᐃᒡᓗᓕᒫᕐᔪᒃ	0	0	0	0	0	0	0	0
ᑎᑭᕋᕐᔪᐊᖅ	0	0	0	0	0	0	0	0
ᓇᐅᔾᔪᑦ	0	0	0	0	0	0	0	0
ᐃᖃᓗᒃᑑᑦᑎᐊᖅ	0	0	1	5	0	0	0	6
ᐅᖅᓱᖅᑑᖅ	0	0	0	0	0	0	0	0
ᑕᓗᕐᔪᐊᖅ	0	0	0	0	0	0	0	0
ᑯᒫᕐᔪᒃ	0	0	0	0	0	0	0	0
ᖁᕐᓗᒃᑑᖅ	0	0	0	0	0	0	0	0
ᓄᓇᕗᒻᒥ	1	5	12	41	7	0	0	66

*ᒪᕐᑑᒃ ᖁᑦᓕᖅ ᐆᒻᒪᖅᑯᑎᓕᕆᔨᒃᑯᑦ ᐃᖅᑲᓇᔭᐃᖅᑎᖏᑦ ᑲᑐᔾᔨᔫᒃ ᐊᑕᐅᓯᕐᒥᒃ ᐃᑦᓗᒥᒃ.

7. ᒫᑦᓯ 31, 2021–ᒥᑦ ᐊᕕᒃᑐᖅᓯᒪᔪᑦ ᓄᓇᓕᖕᓂᑦ ᖃᓄᑎᒋᓗ ᐃᒡᓗᖅᑕᒪᖕᒫᑕ (ᐃᓄᑑᔪᒃᑯᕕᒃ, ᐊᑕᐅᓯᕐᒧᑦ ᐃᒡᓗᕈᓯᓖᑦ, ᒪᕐᑑᖕᓂᑦ ᐃᒡᓗᕈᓯᓖᑦ, ᐱᖕᒐᔪᓂ ᐃᒡᓗᕈᓯᓖᑦ ᐊᒻᒪ ᑎᓴᒪᓂ ᐃᒡᓗᕈᓯᓖᑦ), ᖃᓯᐅᕙᑦ ᐃᖅᑲᓇᐃᔭᖅᑎᓄᑦ ᐃᒡᓗᖅᑎᑕᐅᓚᐅᖅᑐᑦ ᐊᐱᖅᑯᑎᐅᔪᒥᑦ #1-ᒥᑦ **ᐱᕐᑯᑎᒋᔭᐅᕙ** ᖁᑦᓕᖅ ᐆᒻᒪᖅᑯᑎᓕᕆᔨᒃᑯᓐᓄᑦ?

ᑭᐅᔪᑎᖓ:

	ᐃᓄᑑᔪᒃᑯᕕᑦ	ᐊᑕᐅᓯᕐᒥᑦᖃᓇᑦ	ᒪᕐᑑᖕᓂᑦᖃᓇᑦ	ᐱᖕᒐᓯᓂᖃᓇᑦ	ᑎᓴᒪᓂᖃᓇᑦ	ᑕᑦᓕᒪᓂᖃᓇᑦ	ᖁᑦᓕᖅ ᐆᒻᒪᖅᑯᑎᓕᕆᔨᒃᑯᑦᓇᖕᒥᓂᖁᑎᒋᔭᐅᕙᑦᐃᖅᑲᓇᐃᔭᖅᑎᓄᑦᐃᒡᓗᖅᑎᖏᓐᓂᒃ
ᐃᖃᓗᐃᑦ	0	0	0	10	1	1	*12
ᐃᒡᓗᓕᒃ	0	0	1	0	0	0	1
ᐸᖕᓂᖅᑑᖅ	0	0	1	0	0	0	1
ᒥᑦᑎᒪᑕᓕᒃ	0	0	1	0	0	0	1
ᑭᙵᒐᐃᑦ	0	0	0	1	0	0	1
ᖃᐅᔨᐃᑦᑐᖅ	0	0	0	1	0	0	1
ᓴᓂᕋᔭᒃ	0	0	1	0	0	0	1
ᕿᑭᖅᑕᕐᔪᐊᖅ	0	0	1	0	0	0	1
ᑭᒻᒥᕈᑦ	0	0	1	0	0	0	1
ᐅᒃᐱᐊᕐᔪᒃ	1	0	0	0	0	0	1
ᑲᖏᖅᓱᒐᐱᒃ	0	0	1	0	0	0	1
ᐊᐅᔨᐃᑦᑐᖅ	0	0	1	0	0	0	1
ᓴᓂᑭᓗᐊᖅ	0	0	1	0	0	0	1
ᑲᖏᖅᓱᓂᖅ	0	0	1	3	0	0	**4
ᖃᒪᓂᑐᐊᖅ	0	2	3	0	1	0	6
ᐊᕐᕕᐊᑦ	0	0	0	0	1	0	1
ᓴᑦᓖᑦ	0	0	0	1	0	0	1
ᐃᒡᓗᓕᒫᕐᔪᒃ	0	0	1	0	0	0	1
ᑎᑭᕋᕐᔪᐊᖅ	0	0	1	0	0	0	1
ᓇᐅᔾᔪᑦ	0	0	1	0	0	0	1
ᐃᖃᓗᒃᑑᑦᑎᐊᖅ	0	0	0	5	1	0	6
ᐅᖅᓱᖅᑑᖅ	0	0	1	0	0	0	1
ᑕᓗᕐᔪᐊᖅ	0	0	0	1	0	0	1
ᑯᒫᕐᔪᒃ	0	0	0	1	0	0	1
ᖁᕐᓗᒃᑑᖅ	0	0	1	0	0	0	1
ᓄᓇᕗᒻᒥ	1	2	18	23	4	1	49

*ᐊᑕᐅᓯᖅ ᑎᓴᒪᓂᒃ – ᖃᓇᐊᓕᒃ ᐃᖃᓗᓐᓃᑦᑐᖅ ᓴᓇᔭᐅᓪᓗᓂ ᓄᑖᙳᕆᐊᖅᑎᑕᐅᒻᒪᑦ ᑕᓪᓕᒪᓂᒃ ᖃᓇᐊᖅᑖᖅᑎᑕᐅᓯᒪᔪᖅ.
**ᐊᑕᐅᓯᖅ ᐱᖕᒐᓯᓂᒃ – ᖃᓇᐊᓕᒃ ᑲᖏᖅᓱᓂᕐᒥ ᑖᓐᓇ ᓱᕋᑎᖅᑕᐅᓪᓗᓂ ᐋᔭᖅᑕᐅᓚᐅᖅᑐᖅ ᑏᓱᕙᕙ 2020ᒥᑦ.
***ᖁᑦᓕᖅ ᐆᒻᒪᖅᑯᑎᓕᕆᔨᒃᑯᑦ ᑎᒥᕐᑯᑖ ᐃᓪᓗᕐᑯᑎᑖᖅᓯᒪᔪᑦ ᐊᐅᓪᓛᖅᑕᐅᓪᓗᑎᑦ ᓄᓇᕋᓯᐊᖅ ᖃᐅᒪᓕᕆᔨᒃᑯᑦ ᑎᒥᕐᑯᑖᓂᒃ, ᑖᒃᑯᐊᖑᒐᓗᐊᖅᑎᓪᓗᒋᓪᓕ, ᐃᖅᑲᓇᐃᔭᖅᑎᓄᑦ ᐃᓪᓗᕐᑯᑎᒋᔭᐅᑎᑕᐅᙱᑦᑐᑦ ᐃᓪᓗᔅᓴᐅᑎᑕᐅᙱᒻᒪᑕ ᓇᔪᕋᔅᓴᐅᖕᒋᒻᒪᑕ.

8. ᒫᑦᓯ 31, 2021–ᒥᑦ ᐊᕕᒃᑐᖅᓯᒪᔪᑦ ᓄᓇᓕᖕᓂᑦ ᖃᓄᑎᒋᓗ ᐃᓗᓗᖃᕐᒪᖔᑕ (ᐃᓄᑑᔪᒃᑯᕕᒃ, ᐊᑕᐅᓯᕐᒧᑦ ᐃᓗᓗᕈᓯᓛᑦ, ᒪᕐᕉᖕᓂᑦ ᐃᓗᓗᕈᓯᓛᑦ, ᐱᖓᓱᓂᒃ ᐃᓗᓗᕈᓯᓛᑦ ᐊᒻᒪ ᑎᓴᒪᓂ ᐃᓗᓗᕈᓯᓛᑦ), ᖃᔅᓯᐅᕙᑦ ᐃᖅᑲᓇᐃᔭᖅᑎᓄᑦ ᐃᓗᓗᖅᑎᑕᐅᓚᐅᖅᑐᑦ ᐊᐱᖅᑯᑎᐅᔪᒥᑦ #1-ᒥᑦ **ᐊᑐᖅᑐᐊᖅᑕᐅᓚᐅᖅᐸᑦ** ᖁᑦᓕᖅ ᐆᒻᒪᖅᑯᑎᓕᕆᔨᒃᑯᓐᓄᑦ?

ᑭᐅᔾᔪᑎᖓ:

	ᐃᓄᑑᔪᒃᑯᕕᑦ	ᐊᑕᐅᓯᕐᒥᑦ ᖃᕆᐊᓕᒃ	ᒪᕐᕉᖕᓂᑦ ᖃᕆᐊᓖᑦ	ᐱᖓᓱᓂ ᖃᕆᐊᓖᑦ	ᑎᓴᒪᓂ ᖃᕆᐊᓖᑦ	ᑕᑦᓕᒪᓂ ᖃᕆᐊᓖᑦ	ᖁᑦᓕᖅ ᐆᒻᒪᖅᑯᑎᓕᕆᔨᒃᑯᑦ ᐃᖅᑲᓇᐃᔭᖅᑎᖕᒋᓐᓄᑦ ᐃᓗᓗᖅᑎᑕᐅᔪᑦ
ᐃᖃᓗᐃᑦ	1	39	19	21	3	0	83
ᐃᓗᓕᒃ	0	0	0	0	0	0	0
ᐸᖕᓂᖅᑑᖅ	0	0	0	0	0	0	0
ᒥᕐᑎᒪᑕᓕᒃ	0	0	0	0	0	0	0
ᑭᙵᖓᐃᑦ	0	0	0	0	0	0	0
ᖃᐅᓯᐃᑦᑐᖅ	0	0	0	0	0	0	0
ᓴᓂᕋᔭᒃ	0	0	0	0	0	0	0
ᖀᑭᖅᑕᕐᔪᐊᖅ	0	0	0	0	0	0	0
ᑭᒻᒥᑐᑦ	0	0	0	0	0	0	0
ᐅᒃᐱᐊᕐᔪᒃ	0	0	0	0	0	0	0
ᑲᖏᖅᓱᓗᖓᐱᒃ	0	0	0	0	0	0	0
ᐊᐅᓯᐃᑦᑐᖅ	0	0	0	0	0	0	0
ᓴᓂᑭᓗᐊᖅ	0	0	0	0	0	0	0
ᑲᖏᖅᓱᓂᖅ	0	1	2	2	0	0	5
ᖃᒪᓂᑐᐊᖅ	0	11	11	7	0	0	29
ᐊᕐᕕᐊᑦ	0	0	0	0	0	0	0
ᓴᑦᓕᖅ	0	0	0	0	0	0	0
ᐃᓗᓕᒫᖅ	0	0	0	0	0	0	0
ᑎᑭᕋᔪᐊᖅ	0	0	0	0	0	0	0
ᓇᐅᔾᔭᑦ	0	0	0	0	0	0	0
ᐃᖃᓗᒃᑑᑦᑎᐊᖅ	0	1	4	3	1	0	9
ᐅᖅᓱᖅᑑᖅ	0	0	0	0	0	0	0
ᑕᓗᔪᐊᖅ	0	0	0	0	0	0	0
ᑰᒫᔪᒃ	0	0	0	0	0	0	0
ᖁᔪᓗᒃᑑᖅ	0	0	0	0	0	0	0
ᓄᓇᕗᒻᒥ	1	52	36	33	4	0	126

9. ᒫᑦᓯ 31, 2021-ᒥ ᐱᒋᐊᕐᓗᒍ, ᑕᖅᑭᑕᒫ ᖃᔅᓯᓂᒃ ᐊᑭᓕᖅᓱᐃᓚᐅᖅᐸᑦ ᐃᖅᑲᓇᐃᔭᖅᑎᓄᑦ ᐃᓗᓗᖅᑎᑕᐅᔪᑦ **ᐃᑲᔪᖅᑕᐅᓪᓗᑎᒃ** ᐃᖅᑲᓇᐃᔭᖅᑎᖕᒋᓐᓄᑦ ᐊᑐᖅᑐᐊᖅᑎᑦᑎᓗᑎᒃ ᐃᓗᓗᑯᑎᖕᒋᓐᓂᒃ?

ᑭᐅᔾᔪᑎᖓ: ᒫᑦᓯ 31, 2021–ᒥ ᐱᒋᐊᕐᓗᒍ, ᑕᖅᑭᑕᒫ ᐃᖅᑲᓇᐃᔭᖅᑎᑦ ᐃᑲᔫᓯᐊᖅᑖᕆᕙᒃᑕᖕᒋᑦ ᐃᓗᓗᑯᑎᖕᒋᓐᓂᒃ ᐊᑐᖅᑐᐊᖅᑎᓄᑦ ᐱᕕᖃᑕᐅᓚᐅᖅᐳᑦ ᐃᖅᑲᓇᐃᔭᖅᑎᓄᑦ ᐊᑭᖃᓚᐅᖅᑐᖅ $1427-ᒥ. ᐃᓚᓕᐅᔾᔭᐅᓯᒪᙱᑦᑐᑦ ᐃᓗᓗᒍᑦ ᐊᐅᓚᔪᓐᓇᐅᑎᓄᑦ, ᐱᔾᔪᑕᐅᓪᓗᑎᒃ ᐃᓗᓗᐃᑦ ᐊᖏᓂᕆᔭᖕᒋᑦ, ᐅᑭᐅᖅ ᖃᖓᐅᑎᓪᓗᒍ, ᐊᒻᒪ ᐃᓗᓗᖃᖅᑎᐅᔪᒧᑦ ᐅᖅᑰᓴᐅᑎᒧᑦ ᐃᒪᖅᑐᕐᓂᕆᔭᖓᓄᓪᓗ ᐅᑯᐊ ᐃᑲᔫᓯᐊᖅᑖᕈᑎᑦ ᒥᒃᓴᐅᓐᓇᓱᒋᐊᒃᓴᖅ ᓇᓗᓇᖅᐳᖅ ᓈᒻᒪᒃᑐᓂᒃ.

a. ᑖᒃᑯᐊ ᖃᑦᑎᑦ ᐃᖅᑲᓇᐃᔭᖅᑎᓄᑦ ᐃᓪᓗᕐᑯᑏᑦ ᐊᐱᖅᑯᑎᒦ #1 ᐆᒻᒪᖅᑯᑎᓄᑦ ᐊᑭᓕᖅᓱᐃᕙᑦ ᐃᖅᑲᓇᐃᔭᕐᕕᐅᒋᔭᒧᑦ, ᑖᒃᑯᐊ ᑕᑯᓴᐅᑎᓪᓗᒋᑦ ᑲᑎᓪᓗᒋᑦ ᐊᑭᖕᒋᑦ ᖃᑦᑎᕋᖅᑕᕐᒪᖔᑕ ᑮᓇᐅᔭᖅᑎᒍᑦ ᐃᑲᔪᖅᑕᐅᔪᑦ ᐃᖅᑲᓇᐃᔭᕐᕕᖓᓐᓂᑦ ᐆᒻᒪᖅᑯᑎᓄᑦ ᐊᕐᕋᒍᒧᑦ 2020-21 ᑮᓇᐅᔭᑦ ᐊᕐᕋᒍᖓᓐᓂ.

ᑭᐅᔾᔪᑎᖓ: 178ᖑᓚᐅᖅᑐᑦ ᐃᓪᓗᑦ ᐊᑭᓕᖅᓱᑕᐅᔪᑦ ᐊᐅᓚᔾᔪᑎᖕᒋᑦ ᖁᑦᓕᖅ ᐆᒻᒪᖅᑯᑎᓕᕆᔨᒃᑯᓐᓄᑦ. ᑖᒃᑯᐊ ᑲᑎᓪᓗᒋᑦ $689,762 ᐅᖅᓱᐊᓗᒃ, ᐃᒥᖅ ᐊᒻᒪᓗ ᐊᑦᑕᐅᑎᒧᑦ.

10. ᒫᑦᓯ 31, 2021ᒥᑦ ᐱᒋᐊᖅᑐᑎᑦ, ᑖᒃᑯᐊ ᐊᒡᒍᕐᓗᒋᑦ ᓄᓇᓕᖕᒋᑎᒍᑦ, ᖃᑦᑎᑦ ᐃᓄᐃᑦ ᐃᖅᑲᓇᐃᔭᖅᑎᐅᑉ ᐃᓪᓗᕐᑯᑎᖕᒋᓐᓄᑦ **ᐅᑕᖅᑭᓚᐅᖅᐸᑦ**?

ᑭᐅᔾᔪᑎᖓ:

	ᐃᖅᑲᓇᐃᔭᖅᑎᓄᑦ ᐃᓪᓗᑖᕈᒪᔾᔪᑏᑦ	ᐊᐅᓪᓛᕈᒪᔾᔪᑏᑦ
ᐃᖃᓗᐃᑦ	0	2
ᑲᖏᖅᓱᓂᖅ	1	1
ᖃᒪᓂᑐᐊᖅ	0	2
ᐃᖃᓗᒃᑑᑦᑎᐊᖅ	0	0

11. ᖃᖓᑦᑎᐊᖅ ᑭᐅᔾᔪᑕᐅᓚᐅᖅᑐᖅ ᖁᓪᓕᖅ ᐆᒻᒪᖅᑯᑎᓕᕆᔨᒃᑯᓐᓄᑦ ᓇᓗᓇᐃᖅᓯᓚᐅᖅᐳᑦ ᐃᖅᑲᓇᐃᔭᖅᑎᓂᒃ ᐃᒡᓗᑖᖅᑐᒃᓴᖅᑕᖅᑲᙱᓐᓂᖓᓂᒃ, ᐊᒻᒪᓗ ᑐᔾᔪᑦᑎᐅᑎᓕᐊᖑᔪᓂᑦ ᑲᒪᒋᔭᖅᑲᖅᑎᓪᓗᒋᑦ ᐊᑐᐊᖅᑕᕆᐊᖅᑦᒥᔪᑦ ᐱᓕᕆᔾᔪᓯᓕᐊᖑᓯᒪᔪᒥᑦ. ᓇᓗᓇᐃᔭᐃᓯᒪᑦᑎᐊᖅᑐᓂᑦ ᐅᖅᑲᐅᓯᕆᔭᐅᓕᑦ ᑖᒃᑯᐊ ᑐᔾᔪᑦᑎᐅᑎᓕᐊᖑᔪᓂᑦ ᐱᔪᒪᔾᔪᑎᓂᑦ ᑲᒪᖅᑕᑦᓂᖕᒋᑕ ᒥᔅᓵᓄᑦ ᐱᓕᕆᔾᔪᓯᖕᒋᓐᓂᑦ, ᖃᑦᑎᑦ ᐃᖅᑲᓇᐃᔭᖅᑏᑦ ᑐᔾᔪᑦᖅᓯᒪᕙᑦ ᐊᖅᑖᒍᓂᑦ ᐱᖓᓯᓂᑦ ᓈᓯᒪᓕᖅᑐᓂᑦ ᑮᓇᐅᔭᑦ ᐊᖅᑖᒍᖕᒋᓐᓂᑦ, ᑖᒃᑯᐊ ᐊᔾᔨᖓᓐᓂᑦ ᐅᐃᒍᓯᓗᑎᑦ ᑐᔾᔪᑦᑎᐅᑎᓕᐊᖑᓯᒪᔪᓂᑦ.

ᑭᐅᔾᔪᑎᖓ:

<u>ᑐᔾᔪᑦᑎᐅᑏᑦ ᑲᒪᒋᔭᐅᔾᔪᓯᖕᒋᑦ</u>

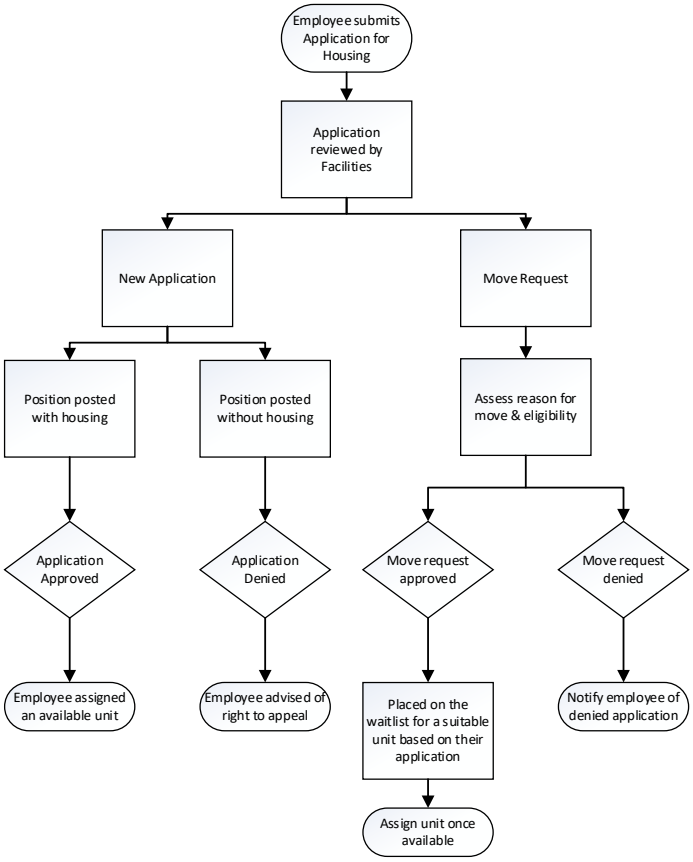

<u>ᑐᔾᔪᑦᖅᓯᒪᔪᑦ ᑮᓇᐅᔭᑦ ᐊᖅᑖᖕᒋᑦ ᐱᖓᓱᑦ ᓈᓯᒪᓕᖅᑐᓂᑦ</u>

	2018/19 ᐃᖅᑲᓇᐃᔭᖅᑎᓄᑦ ᐃᓪᓗᑖᕈᒪᔾᔪᑏᑦ	2018/19 ᐱᓕᕆᖕᒐᐅᑉ ᐃᓗᐊᓂ ᐊᐅᓪᓛᕈᒪᔾᔪᑏᑦ	2019/20 ᐃᖅᑲᓇᐃᔭᖅᑎᓄᑦ ᐃᓪᓗᑖᕈᒪᔾᔪᑏᑦ	2019/20 ᐱᓕᕆᖕᒐᐅᑉ ᐃᓗᐊᓂ ᐊᐅᓪᓛᕈᒪᔾᔪᑏᑦ	2020/21 ᐃᖅᑲᓇᐃᔭᖅᑎᓄᑦ ᐃᓪᓗᑖᕈᒪᔾᔪᑏᑦ	2020/21 ᐱᓕᕆᖕᒐᐅᑉ ᐃᓗᐊᓂ ᐊᐅᓪᓛᕈᒪᔾᔪᑏᑦ
ᐃᖃᓗᐃᑦ	7	12	18	9	4	6
ᑲᖏᖅᓱᓂᖅ	3	0	0	0	2	0
ᖃᒪᓂᑉᑐᐊᖅ	4	7	3	2	0	2
ᐃᖃᓗᒃᑑᑦᑎᐊᖅ	3	1	1	1	6	8

ᖁᑦᓕᒃᑯᑦ ᑲᓴᒪᖅᑯᑎᓕᕆᔨᒋᑦᑕ ᑎᒥᖁᑖ
Qulliq Energy Corporation
Société d'énergie Qulliq
Qulliq Alruyaktuqtunik Ikumatjutiit

Appendix "A"

REQUEST FOR ACCOMMODATION FORM

PLEASE COMPLETE ALL THE REQUIRED INFORMATION

This request is for:

☐ **Priority 1** QEC employees whose staff housing is uninhabitable.
☐ **Priority 2** New hires whose employment contracts contain a housing allocation.
☐ **Priority 3** Move request by QEC employees currently occupying staff housing.
**Refer to section 2. Housing Priority of Staff Housing Policy 7.02 for further information.*

Personal information (to be completed by applicant, please print clearly):

Name:	Position:
Community:	Current Unit:
Telephone #: (W)	(H)
Email:	

Requested move in date:					
Do you have a pet?	☐ Yes	☐ No	Furnished unit required?	☐ Yes	☐ No
If yes, type and number of pets:	☐ Dog(s) (_____)		☐ Cat(s) (_____)	☐ Other (_____)	

Other occupants (names):	*Relationship:*	*Age:*	*Sex:*

Current housing information:

Do you rent or own accommodations in the community where you'll be working?				☐ Yes	☐ No
If yes, please specify:	☐ QEC	☐ GN	☐ Public Housing	☐ Private Rental	☐ Owned

Reason for request:

To be completed by HR as required:

Advertised with housing?	☐ Yes	☐ No	☐ Indeterminate	☐ Term ☐ year(s)
Employment start date:				
Name:			Position:	
Signature:			Date:	

I accept the terms of QEC's Staff Housing Policy and authorize the deduction of rent and tenant damages as outlined by the policy. I will advise the Employer if any of the above information changes.

Employee's signature: _____ Date: _____

12. ᖃᖓᑦᑎᐊᖅ ᑭᐅᔾᔪᑕᐅᓚᐅᖅᑐᖅ ᖁᑦᓕᖅ ᐆᒪᖅᑯᑎᓕᕆᔨᒃᑯᑦ ᓇᓗᓇᐃᖅᓯᓚᐅᖅᐳᑦ **ᐃᒡᓗᒥᒃ ᐊᑐᖅᑐᐊᕈᑎᓄᑦ ᐱᓕᕆᐊᖅᑕᖃᖏᓐᓂᖓᓂᒃ** ᐊᔾᔨᐸᓗᒋᔭᕐᒥ ᐊᑐᐃᓐᓇᕈᖅᑎᑕᐅᓲᓂᒃ ᓄᓇᕗᑦ ᒐᕙᒪᒃᑯᑦ ᐃᖅᑲᓇᐃᔭᖅᑎᓄᑦ ᐃᒡᓗᑖᕈᓯᕐᒧᑦ ᐊᑐᐊᒐᖅ ᖃᐅᔨᒪᔾᔪᑎᒃᓴᓂᒃ ᑮᓇᐅᔭᓕᐅᖏᓐᓂᖅᓴᓂᒃ ᐃᖅᑲᓇᐃᔭᖅᑎᓂᒃ ᐃᒡᓗᖃᖃᑕᐅᔪᓂᒃ ᐊᑭᓕᖅᓱᖅᑎᑕᐅᔪᓂᒃ ᐊᑭᓕᖅᓱᒐᕐᓂᖅᑐᓂᒃ, ᖁᑦᓕᖅ ᐆᒪᖅᑯᑎᓕᕆᔨᒃᑯᑦ ᐅᖃᓚᐅᕐᒪᑕ:

"ᐃᒡᓗᓕᕆᓂᕐᒧᑦ ᐃᑲᔫᓯᐊᓄᑦ ᑲᑎᖅᓱᖅᓯᒪᔪᑦ ᐃᖅᑲᓇᐃᔭᖅᑎᓄᑦ ᐃᓚᖃᖅᐳᑦ ᐃᑲᔫᓯᐊᖅᑎᒍᑦ ᐃᒡᓗᖃᖅᑎᑕᐅᔪᓂᒃ ᐃᒡᓗᒧᑦ ᐊᑐᖅᑐᐊᕈᑎᒧᑦ ᐊᑭᖏᑦ ᐊᑭᑭᓐᓂᖅᓴᐅᔪᓂᒃ ᓄᓇᕗᑦ ᒐᕙᒪᒃᑯᑦ ᐊᑭᓕᖅᓱᖅᑎᑕᖏᓐᓄᑦ. ᐊᒻᒪᓗ, ᖁᑦᓕᖅ ᐆᒪᖅᑯᑎᓕᕆᔨᒃᑯᑦ ᐊᑭᓕᖅᓱᐃᓲᖑᑦᓗᑎᒃ ᐊᔾᒻᒪᓚᒃᑯᓐᓂ ᐱᔨᑦᑎᕋᖅᑕᐅᓲᓄᑦ ᐃᒥᖅᑕᖅᑕᐅᓂᕐᒧᑦ, ᒥᓪᓗᐊᖅᑕᐅᓂᕐᒧᑦ ᐊᒻᒪ ᐊᒃᑕᖅᑕᐅᓂᕐᒧᑦ ᐃᒡᓗᓄᑦ ᓄᓇᕗᑦ ᒐᕙᒪᒃᑯᓐᓄᑦ ᐃᖅᑲᓇᐃᔭᖅᑎᑦ ᑕᒪᒃᑯᓄᖓᓕ ᐃᑲᔫᓯᐊᖅᐸᖏᑎᓪᓗᒋᑦ. ᖁᑦᓕᖅ ᐆᒪᖅᑯᑎᓕᕆᔨᒃᑯᑦ ᐅᒃᐱᕈᓯᒃᐳᑦ ᓈᒻᒪᒃᑐᓂᒃ ᐃᑲᔫᓯᐊᖅᑕᐅᓲᖑᓂᖏᓐᓂᒃ ᐱᑕᖃᑦᑎᐊᖏᓐᓂᖓᓄᑦ ᐃᒡᓗᒧᑦ ᐊᑐᖅᑐᐊᕈᑎᒧᑦ ᐃᑲᔫᓯᐊᕈᑎᓄᑦ."

ᖃᓄᐃᒻᒪᑦ ᖁᑦᓕᖅ ᐆᒪᖅᑯᑎᓕᕆᔨᒃᑯᑦ ᐃᓪᓗᓕᕆᓂᕐᒧᑦ ᐊᑭᓕᐅᑎᓂᑦ ᐊᑐᖅᑐᐊᕈᑎᓄᑦ ᐊᑭᖏᑦ ᐊᒻᒪᓗ ᑮᓇᐅᔭᓂᑦ ᐃᑲᔫᑎᖏᑦ ᐊᐅᓚᔾᔪᑎᓄᑦ (ᓱᕐᓗ ᐆᒪᖅᑯᑎᓄᑦ, ᐃᒥᕐᒧᑦ, ᑭᓈᓗᓕᕆᓂᕐᒧᑦ ᐊᒻᒪᓗ ᐊᑦᑕᐅᑎᓄᑦ) ᐊᔾᔨᒌᙱᑉ ᑐᓂᔭᐅᕙᑦᑐᓂᑦ ᓄᓇᕗᑦ ᒐᕙᒪᒃᑯᑦ ᐃᖅᑲᓇᔭᐃᖅᑎᖏᓐᓄᑦ ᐃᓪᓗᓕᕆᓂᕐᒧᑦ ᐱᓕᕆᐊᖑᖓᓐᓂᑦ?

ᑭᐅᔾᔪᑎᖓ:

ᖁᑦᓕᖅ ᐆᒪᖅᑯᑎᓕᕆᔨᒃᑯᑦ ᓄᓇᕗᓕᒫᒧᖓᔪᒥᑦ ᑎᒥᖁᑕᐅᒻᒪᑦ ᐊᒻᒪ ᐊᒥᓱᐃᓕᖅᑲᖓᓪᓗᑎᑦ ᐊᑦᓚᕝᕕᓕᕆᓂᕐᒥᑦ ᐊᒻᒪᓗ ᑲᒪᒋᔭᖅᑲᓂᕆᕙᑦᑕᖏᑦ ᐋᖅᑭᔾᓱᕆᐊᓕᓐᓂᑦ ᐱᓕᕆᔾᔪᓯᖏᑦ ᑖᒃᑯᐊ ᓄᓇᕗᑦ ᒐᕙᒪᖓᑕ ᐱᓕᕆᕝᕕᖏᓐᓂᑦ. ᖁᑦᓕᖅ ᐆᒪᖅᑯᑎᓕᕆᔨᒃᑯᑦ ᐃᖅᑲᓇᐃᔭᖅᑎᖏᓐᓄᑦ ᐃᓪᓗᖅᑎᑦᑎᓂᕐᒧᑦ ᐱᓕᕆᐊᖅ ᐱᒋᐊᖅᑎᑕᐅᓯᒪᔪᖅ ᐃᑲᔫᖅᑕᐅᔪᓐᓇᖁᓪᓗᒋᑦ ᐃᖅᑲᓇᐃᔭᖅᑎᑖᕋᓱᐊᓂᕐᒧᑦ ᐊᒻᒪᓗ ᐊᑕᐃᓐᓇᕈᓐᓇᖁᓪᓗᒋᑦ ᐃᖅᑲᓇᐃᔭᖅᑎᖏᑦ ᐃᖅᑲᓇᐃᔮᖏᓐᓂᑦ. ᖁᑦᓕᖅ ᐆᒪᖅᑯᑎᓕᕆᔨᒃᑯᑦ ᐊᑭᓖᖅᑲᑦᑕᖏᑦᑐᑦ ᐆᒪᖅᑯᑎᓅᖓᔪᓂᑦ.

13. ᖃᖓᑦᑎᐊᖅ ᑭᐅᔾᔪᑕᐅᓚᐅᕐᒥᔪᖅ ᖁᑦᓕᖅ ᐆᒪᖅᑯᑎᓕᕆᔨᒃᑯᑦ ᓇᓗᓇᐃᖅᓯᓚᐅᕐᒪᑕ ᐆᒪᖅᑯᑎᓕᕆᔨᒃᑯᑦ ᑎᓕᐅᕆᖓᑕ ᐃᒡᓗᓂᒃ ᓇᖏᓂᖅᑲᖅᑎᐅᔪᓂᒃ ᐊᑐᐃᓐᓇᕈᕐᕕᑦᓗᑦ ᐃᒡᓗᒥᐅᖅᑲᑎᑖᑦ ᑮᓇᐅᔭᓕᐊᖏᓐᓄᑦ ᐃᖅᑲᓇᐃᔭᖅᑎᑦ ᐃᒡᓗᖅᑕᖏᑦᑐᑦ ᐃᖅᑲᓇᐃᔭᖅᑎᑦ ᐃᒡᓗᖏᓐᓂᒃ, ᐱᑭᐊᖅᓗᒍ ᒫᑦᓯ 31, 2021 ᖃᔅᓯᐅᕙᑦ ᐃᖅᑲᓇᐃᔭᖅᑎᑦ ᐃᑲᔫᓯᐊᖅᑖᖅᐸᒃᑐᑦ ᑖᒃᑯᓄᖓ?

ᑭᐅᔾᔪᑎᖓ: 29

14. 2018-2019–ᒥᑦ ᐊᕐᕌᒍᑕᒫᑦ ᐅᓂᒃᑳᓕᐊᖑᖃᑦᑕᖅᑐᖅ ᖁᑦᓕᖅ ᐆᒪᖅᑯᑎᓕᕆᔨᒃᑯᓐᓄᑦ, ᓇᓗᓇᐃᖅᓯᒪᕗᖅ 13–ᒥᑦ ᐊᓯᖏᑦ ᑭᓇᐅᔭᔭᒃᓴᖅᑕᐅᔪᑦ, ᓇᓗᓇᐃᓯᕗᖅ ᐃᒡᓗᑦ ᐅᑎᕐᕕᐅᔪᑦ ᐃᖅᑲᓇᐃᔭᖅᑎᓄᑦ $1,481,000-ᖑᓂᖓᓂᒃ. ᑲᑎᕐᓗᒋᑦ ᐊᑭᖏᑦ ᖁᑦᓕᖅ ᐆᒪᖅᑯᑎᓕᕆᔨᒃᑯᑦ ᐃᖅᑲᓇᐃᔭᖅᑎᖏᓐᓄᑦ ᐃᒡᓗᖃᓚᐅᖅᑐᑦ 2018-2019–ᒥᑦ ᑭᓇᐅᔭᓕᕆᓂᕐᒧᑦ ᐊᕐᕌᒍᐊᓂ?

ᑭᐅᔾᔪᑎᖓ:

ᑭᓇᐅᔭᑦ ᐊᕐᕌᒍᖓᓐᓂᑦ 2018-2019, ᖁᑦᓕᖅ ᐆᒪᖅᑯᑎᓕᕆᔨᒃᑯᑦ ᐃᖅᑲᓇᐃᔭᖅᑎᖏᓐᓄᑦ ᐃᓪᓗᖁᑎᖏᑦ ᐊᑭᖃᓚᐅᖅᑐᑦ $5,005,902 ᐊᑐᖅᑐᐊᕈᑎᓄᑦ, ᑖᒃᓱᔭᕈᑎᓄᑦ, ᐊᐅᓚᔾᔪᑎᓄᑦ, ᐋᖅᑭᐅᒪᔾᔪᑎᓄᑦ ᐊᒻᒪᓗ ᓴᓇᔭᐅᔾᔪᑎᓄᑦ.

15. ᓄᓇᕗᒻᒥ ᐃᒡᓗᓕᕆᔨᕐᔪᐊᒃᑯᑦ ᑎᑎᕋᖅᓯᒪᔪᑦ B– ᑲᑎᑕᐅᓯᒪᔪᑦ ᑎᑎᕋᖅᓯᒪᔪᑦ ᐊᑭᓕᒃᓴᑦ ᓇᓗᓇᐃᖅᑕᐅᓯᒪᕗᑦ ᐊᐅᓚᓂᕐᒧᑦ ᐊᑭᓕᐅᑎᑦ ᖃᓄᐃᑦᑐᓂ ᐃᖅᑲᓇᐃᔭᖅᑎᓄᑦ ᐃᒡᓗᖅᑎᑕᐅᔪᖓᑕ, ᖁᑦᓕᖅ ᐆᒪᖅᑯᑎᓕᕆᔨᒃᑯᑦ ᐊᔾᔨᐊᓂ **ᓇᓗᓇᐃᖅᓯᕗᑦ ᐊᑭᖏᓐᓂ** ᐃᖅᑲᓇᐃᔭᖅᑎᖏᓐᓄᑦ ᐃᒡᓗᖅᑎᑕᐅᔪᑦ 2018-2019-ᒥᑦ?

ᑖᓐᓇ ᐊᔾᔨᒋᒻᒪᒍ ᐊᐱᖅᑯᑎᐅᓯᒪᓚᐅᖅᑐᒥᑦ ᐊᕐᕌᓂ. ᑖᔅᓱᒥᖓᔅᓴᐃᓐᓇᖅ ᐊᐱᖅᑯᑎᖅᑲᖅᓯᒪᔪᖓ ᐊᕐᕌᓂᐅᓚᐅᖅᑐᖅ ᐊᒻᒪᓗ ᓇᓗᓇᐃᔭᐃᓯᒪᑦᑎᐊᖅᑐᒥᑦ ᑭᐅᔭᓚᐅᖅᑐᖓ, ᑭᓯᐊᓂᓕ ᐊᕐᕌᓂ ᑖᒃᑯᐊ ᖁᑦᓕᖅ ᐆᒪᖅᑯᑎᓕᕆᔨᒃᑯᑦ ᐃᓱᒪᑖᓚᐅᖅᑕ ᑖᓐᓇ ᐊᔪᕐᓇᖅᓯᑎᐅᓪᓗᓂ. ᑕᐃᒪᐃᒻᒪᑦ ᐊᐱᖅᑯᑎᑭᖅᑲᓐᓂᓕᖅᐸᕋ, ᐊᒻᒪᓗ ᑭᐅᔾᔪᑕᐅᔪᖅ ᐃᓗᖅᑲᕐᓗᓂ ᐊᔾᔨᖓᓐᓂᑦ ᑭᐅᔭᐅᔾᔪᑕᐅᓯᒪᔪᒥᑦ ᑎᑎᖅᑲᑎᒍᑦ 22-5(2) ᐅᓪᓗᖓ ᕖᕝᕗᐊᓕ 2019ᒥ.

ᑭᐅᔾᔪᑎᖓ:

ᖁᑦᓕᖅ ᐆᒪᖅᑯᑎᓕᕆᔨᒃᑯᑦ ᐊᔾᔨᓪᓗᐊᖓᓐᓂᒃ ᓇᓗᓇᐃᔭᐃᓯᒪᑦᑎᐊᖅᑐᒥᑦ ᑐᓂᓯᔪᓐᓇᖏᒻᒪᑕ ᐊᑭᖓᓐᓂᑦ ᐃᖅᑲᓇᐃᔭᖅᑎᓄᑦ ᐃᓪᓗᖅᑲᖅᑎᑦᑎᓂᕐᒧᑦ ᐱᓕᕆᐊᖓᓐᓂᑦ ᑖᒃᑯᐊ ᑐᓂᔭᐅᓯᒪᓂᕆᔭᖓᑕ ᐊᔾᔨᖓᓐᓂᒃ ᓄᓇᕗᒻᒥ ᐃᒡᓗᓕᕆᔨᕐᔪᐊᒃᑯᓐᓄᑦ. ᑕᒪᓐᓇ ᐃᓪᓗᓕᕆᓂᖅ ᐱᔾᔪᑎᓪᓗᐊᑕᖃᒪᑦ ᐱᓕᕆᐊᖃᓂᕐᒥᑦ ᓇᒻᒥᓂᖁᑎᒋᔭᐅᔪᓂᑦ, ᓄᓇᕗᒻᒥ ᐃᓪᓗᓕᕆᔨᕐᔪᐊᒃᑯᑦ ᐅᓂᒃᑳᕈᓐᓇᐅᑎᖃᑦᑎᐊᖃᒪᑕᓕ ᑖᒃᑯᓂᖓ ᐃᓪᓗᖁᑎᖏᓐᓂᑦ ᖃᐅᔨᒪᔾᔪᑎᖃᑦᑎᐊᖅᓗᑎᑦ. ᖁᑦᓕᖅ ᐆᒪᖅᑯᑎᓕᕆᔨᒃᑯᑦᓕ, ᐊᑭᓕᒫᖑᔪᑦ ᑎᑎᕋᖅᑕᐅᔪᐃᓐᓇᐅᖃᑦᑕᖏᒻᒪᑕ ᐱᓕᕆᐊᔅᓴᖏᓐᓂᑦ ᓇᓗᓇᐃᔭᐃᓯᒪᑦᑎᐊᖅᑐᓂᑦ, ᑐᑭᖃᖅᑐᖅ ᐃᒫᒃ ᑖᒃᑯᐊ ᖁᑦᓕᖅ ᐆᒪᖅᑯᑎᓕᕆᔨᒃᑯᑦ ᑐᓂᓯᔪᓐᓇᖏᒻᒪᑕ, ᐅᑦᑑᑎᒋᓗᒍ, ᐊᕕᑦᑐᖅᓯᒪᓗᒋᑦ ᐃᓗᓕᖏᑦ ᐊᑭᓕᖅᑕᐅᔾᔪᑎᑦ ᐃᑲᔫᑏᑦᓗ ᑖᓯᒧᖓ ᐃᖅᑲᓇᐃᔭᖅᑎᓄᑦ ᐃᓪᓗᖁᑎᖏᓐᓄᑦ ᐱᓕᕆᐊᔅᓴᖓᓐᓂᑦ ᑖᓐᓇ ᐃᒪᓐᓇᒧᑦ ᐋᖅᑭᔅᓯᒪᓗᓂ ᐊᑭᓕᖅᑕᐅᔾᔪᑎᑦ ᐃᑲᔫᑏᑦᓗ ᐅᕙᒍᑦ ᐱᓕᕆᕝᕕᖏᓐᓂᑦ ᐃᖅᑲᓇᐃᔭᖅᑎᖁᑎᖏᑎᓄᑦ ᐃᓚᖃᖅᑐᓂᑦ ᐊᓪᓚᕝᕕᐅᔪᓂᑦ ᐃᖅᑲᓇᐃᔭᖅᑐᓂᑦ, ᐊᐅᓚᐅᑎᖃᖅᕕᓐᓂᑦ ᐆᒪᖅᑯᑎᖃᖅᕕᐅᔪᓂᑦ, ᐃᓪᓗᓕᕆᓂᕐᒥᑦ. ᑕᐃᒪᔅᓴᐃᓐᓇᖅᑕᐅᖅ ᐊᑐᖅᒥᔪᖅ ᐊᔾᔨᒌᙱᑦᑐᓄᑦ ᐱᓕᕆᐊᓄᑦ ᐃᓚᒋᔭᐅᓗᑎᑦ ᐊᓪᓚᕝᕕᐅᔪᓂᑦ ᐱᖁᑎᖏᑦ ᐊᒻᒪᓗ ᐊᐅᓪᓚᖃᑦᑕᖅᑐᓂᖅᑐᓂᑦᓗᒍ ᐱᓕᒻᒪᒃᓴᖅᑐᓂᖅᑐᓂᑦᓗ. ᑖᒃᑯᓂᖓ ᓇᓗᓇᐃᔭᐃᓯᒪᑦᑎᐊᖅᑐᓂᑦ ᐱᑎᑦᑎᔪᓐᓇᖅᑐᓂᐊᕈᑦᑕ

ᑐᓴᓯᕋᐅᑎᐅᔪᒥᑦ ᖁᓪᓕᖅ ᐆᒪᖅᑯᑎᓕᕆᔨᒃᑯᑦ ᐋᖅᑭᔅᓱᖅᓯᒪᓂᕆᔭᖓᓐᓂᑦ ᐱᓕᕆᔾᔪᓱᕆᕙᑦᑕᖏᓐᓂᑦ ᐊᓯᔾᔨᖅᓯᑦᑎᐊᒻᒪᕆᓪᓗᑎᑦ ᑭᓯᐊᓂᐅᒐᔭᖅᑐᑦ ᑎᑎᖅᑲᖁᑎᖏᓐᓂᑦ ᐊᒻᒪᓗ ᑮᓇᐅᔭᓕᕆᔾᔪᑎᖏᓐᓂᑦ. ᑖᒃᑯᓄᖓ ᐃᓪᓗᓕᖏᓐᓄᑦ ᐊᑐᓂᒃ ᑕᑯᓇᓐᓂᐊᕐᓗᒋᑦ ᑮᓇᐅᔭᓕᕆᓂᕐᒧᑦ, ᐊᔾᔨᕈᕐᓇᖅᑐᓄᑦ ᑎᑭᐅᑎᓗᑎᓪᓗ ᑭᖑᕙᕆᐊᖅᑎᕐᑎᒍᑕᐅᒐᔭᕐᒪᓪᓗ ᒫᓐᓇ ᐊᑐᖅᑕᐅᕙᒌᖅᑐᓂᑦ ᖁᓪᓕᖅ ᐆᒪᖅᑯᑎᓕᕆᔨᒃᑯᑦ ᑎᒥᕐᖁᑖᑕ ᑮᓇᐅᔭᓕᕆᔾᔪᓱᕆᕙᑦᑕᖏᓐᓂᑦ.

ᐃᖅᑲᐅᒪᓗᒋᓪᓗ ᐃᓱᒫᓗᑕᐅᔪᑦ ᐊᓯᔾᔨᕐᓂᖏᑦ ᐃᓗᓕᖏᑦ ᑭᐅᔾᔪᑎᖏᓐᓂᑦ, ᑖᓐᓇ ᑐᑭᓯᑎᕐᑎᒋᐊᕈᑕᐅᔪᖅ ᕖᕝᕙᐊᓕ 2019ᒥᑦ ᑭᐅᔭᐅᓯᒪᔪᖅ ᐊᑭᖏᑦ ᖃᓄᐃᓕᖓᓯᒪᒻᒪᖔᑕ ᑐᓂᔭᐅᓚᐅᕐᒪᑕ ᑕᒪᐃᓐᓄᑦ ᐱᓕᕆᕝᕕᐅᑉ ᐃᓗᐊᓂ ᐱᓯᒪᔪᓂᑦ ᐃᓚᒋᔭᐅᓪᓗᑎᑦ ᑮᓇᐅᔭᔭᒃᓵᖑᔪᑦ, ᐊᐅᓪᓚᖃᑦᑕᕐᓂᖅ, ᐊᒻᒪᔫᓐᓃᑦ ᐃᓚᒋᔭᐅᖃᑕᐅᓪᓗᑎᑦ ᐊᓪᓚᕕᔾᔪᐅᑏᑦ ᐱᕐᑯᑎᓄᑦ ᐊᑭᖏᑦ ᐊᑦᑐᐊᓂᖃᙱᑦᑐᑦ ᐃᖅᑲᓇᐃᔭᖅᑎᓄᑦ ᐃᓪᓗᖁᑎᖏᓐᓄᑦ. ᑖᓐᓇ 2019ᒥᑦ ᑭᐅᔾᔪᑕᐅᓯᒪᔪᖅ ᐊᑭᖏᓐᓂᑦ ᓇᓗᓇᐃᖅᓯᓯᒪᓚᐅᖅᑐᑦ, ᑭᓯᐊᓂ ᑖᒃᑯᐊ ᑕᒻᒪᖅᓯᒪᓚᐅᖅᑐᑦ. ᐊᔪᕐᓇᙱᑐᐊᖅᐸᑦ, ᖁᓪᓕᖅ ᐆᒪᖅᑯᑎᓕᕆᔨᒃᑯᑦ ᑎᒥᕐᖁᑖ ᐊᑐᐃᓐᓇᕈᖅᑎᑦᑎᓯᒪᔪᑦ ᐊᕕᑦᑐᖅᓯᒪᓪᓗᒋᑦ ᐊᑮᑦ ᐊᑖᓃᑦᑐᓂᑦ.

ᖁᓪᓕᖅ ᐆᒪᖅᑯᑎᓕᕆᔨᒃᑯᑦ ᐱᓕᕆᕝᕕᖏᓐᓄᑦ ᐊᑭᓕᖅᓯᕆᐊᓖᑦ ᑭᓇᐅᔭᑦ ᐊᕐᕌᒍᖓᓐᓂ 2018-2019

ᑭᓇᐅᔭᑦ ᐊᑐᖅᑕᐅᔪᕕᓃᑦ ᖃᓄᐃᑦᑑᓂᖏᑦ		ᑐᑦᑕᕐᕕᒻᒥᑦ/ᐊᐅᓚᑎᖃᕐᕕᓐᓂᑦ ᐊᓪᓚᕕᓕᕆᓂᖅ	ᐃᒡᓗᓕᕆᓂᖅ	ᑲᑎᓗᒃᑖᖅᓱᒋᑦ
ᐃᓪᓗᓂᑦ ᐊᑐᖅᑐᐊᕈᑏᑦ		446,029	4,062,572	4,508,601
ᐊᑭᓕᖅᑕᐅᔪᑎᑦ ᐃᑲᔫᑏᑦᓗ	1,018,791			1,018,791
ᐅᖅᑰᓴᐅᑎᓄᑦ ᐅᖅᓱᐊᓗᒃ		182,525	306,321	488,847
ᐱᕐᑯᑎᑦ ᐃᓚᒃᓴᐃᓪᓗ ᐊᓯᖏᓪᓗ		309,407	102,472	411,879
ᐊᓪᓚᕝᕕᒻᒥᑦ ᐊᒻᒪᓗ ᐊᓯᖏᓐᓄᑦ ᐱᕐᑯᑏᑦ		11,364		11,364
ᓴᓇᔭᐅᑎᑦᑎᓂᕐᒧᑦ ᐋᖅᑭᐅᒪᑎᑦᑏᓂᕐᒧᓪᓗ		1,001,078	270,249	1,271,328
ᐊᐳᑏᔭᐃᑎᑦᑎᓂᕐᒧᑦ		55,847		55,847
ᐅᖅᑳᓚᐅᑏᑦ ᐊᒻᒪᓗ ᑲᐃᕗ ᑕᓚᕕᓴᒃᑯᑦ		30,454		30,454
ᐆᒪᖅᑯᑎᑦ		158,067	203,760	361,827
ᐃᖏᕋᔾᔪᑎᓄᑦ ᐊᑭᓕᖅᓯᕆᐊᓖᑦ		15,999		15,999
ᓄᓇᓕᖕᓂ ᒐᕙᒪᒃᑯᓐᓄᑦ ᑖᒃᓱᔭᕈᑎ		185,658	40,841	226,499
ᓚᐃᓴᓄᑦ ᐊᑭᓕᕆᐊᓖᑦ ᐊᒻᒪᓗ ᐊᑭᓕᔅᓴᓄᑦ		777		777
ᐱᓕᕆᔨᒻᒪᕆᖕᓄᑦ ᐊᒻᒪᓗ ᐊᔾᔨᐅᙱᑦᑐᓄᑦ ᐱᔨᑦᑎᕋᐅᑎᓄᑦ		139,357		139,357
ᐊᐅᓚᖃᑦᑕᕐᓂᖅ ᐱᓕᒻᒪᒃᓴᕐᓂᕐᓗ		23,459		23,459
ᑲᑎᓗᒃᑖᖅᓱᒋᑦ		**3,559,125**	**5,005,902**	**8,565,027**

16. 2019-2020–ᒥᑦ ᐊᕐᕌᒍᑕᒫᑦ ᐅᓂᒃᑳᓕᐊᖑᖃᑦᑕᖅᑐᖅ ᖁᓪᓕᖅ ᐆᒪᖅᑯᑎᓕᕆᔨᒃᑯᓐᓄᑦ, ᓇᓗᓇᐃᖅᓯᒪᕗᖅ 13–ᒥᑦ ᐊᓯᖏᑦ ᑮᓇᐅᔭᔭᒃᓴᖅᑕᐅᔪᑦ, ᓇᓗᓇᐃᓯᕗᖅ ᐃᒡᓗᑦ ᐅᑎᕐᕕᐅᔪᑦ ᐃᖅᑲᓇᐃᔭᖅᑎᓄᑦ $1,628,000-ᖑᓂᖓᓂᒃ. ᑲᑎᕐᓗᒋᑦ ᐊᑭᖏᑦ ᖁᓪᓕᖅ ᐆᒪᖅᑯᑎᓕᕆᔨᒃᑯᑦ ᐃᖅᑲᓇᐃᔭᖅᑎᖏᓐᓄᑦ ᐃᒡᓗᖃᖅᑕᐅᓚᐅᖅᑐᑦ 2019-2020–ᒥᑦ ᑮᓇᐅᔭᓕᕆᓂᕐᒧᑦ ᐊᕐᕌᒍᐊᓂ?

ᑭᐅᔾᔪᑎᖓ: ᑮᓇᐅᔭᑦ ᐊᕐᕌᒍᖓᓐᓂᑦ 2019-2020, ᖁᓪᓕᖅ ᐆᒪᖅᑯᑎᓕᕆᔨᒃᑯᑦ ᐃᖅᑲᓇᐃᔭᖅᑎᖏᓐᓄᑦ ᐃᓪᓗᖁᑎᖏᑦ ᐊᑭᖃᓚᐅᖅᑐᑦ $5,447,929 ᐊᑐᖅᑐᐊᕈᑎᓄᑦ, ᑖᒃᓱᔭᕈᑎᓄᑦ, ᐊᐅᓚᔾᔪᑎᓄᑦ, ᐊᒻᒪᓗ ᐋᖅᑭᐅᒪᔾᔪᑎᓄᑦ ᐊᒻᒪᓗ ᓴᓇᔭᐅᔾᔪᑎᓄᑦ.

17. ᓄᓇᕗᒻᒥ ᐃᒡᓗᓕᕆᔨᕐᔪᐊᒃᑯᑦ ᑎᑎᕋᖅᓯᒪᔪᑦ B– ᑲᑎᑕᐅᓯᒪᔪᑦ ᑎᑎᕋᖅᓯᒪᔪᑦ ᐊᑭᓕᒃᓴᑦ ᓇᓗᓇᐃᖅᑕᐅᓯᒪᕗᑦ ᐊᐅᓚᓂᕐᒧᑦ ᐊᑭᓕᐅᑎᑦ ᖃᓄᐃᑦᑐᓂ ᐃᖅᑲᓇᐃᔭᖅᑎᓄᑦ ᐃᒡᓗᖃᖅᑎᑕᐅᖓᓐᓂᑦ, ᖁᓪᓕᖅ ᐆᒪᖅᑯᑎᓕᕆᔨᒃᑯᑦ ᐊᔾᔨᐊᓂ **ᓇᓗᓇᐃᖅᓯᕗᑦ ᐊᑭᖏᓐᓂ** ᐃᖅᑲᓇᐃᔭᖅᑎᖏᓐᓄᑦ ᐃᒡᓗᖃᖅᑎᑕᐅᔪᑦ 2019-2020-ᒥᑦ?

ᑭᐅᔾᔪᑎᖓ: ᐱᔾᔪᑎᖏᑦ ᐅᖃᐅᓯᐅᖃᖅᑕᐅᔪᓂᑦ ᑭᐅᔾᔪᑎᖏᓐᓄᑦ ᐊᐱᖅᑯᑎᒧᑦ 15, ᖁᓪᓕᖅ ᐆᒪᖅᑯᑎᓕᕆᔨᒃᑯᑦ ᐊᕕᑦᑐᖅᓯᒪᓗᒋᑦ ᐃᓗᓕᖏᑦ ᐊᑭᖏᑦ ᐃᖅᑲᓇᐃᔭᖅᑎᓄᑦ ᐃᓪᓗᖁᑎᖏᓐᓄᑦ ᐱᓕᕆᐊᒥᑦ ᑭᓯᐊᓂ ᐊᑕᖏᖅᓯᒪᓪᓚᑖᖏᑦᑐᑦ ᑭᓪᓕᖅᑲᖅᑐᑦ:

ᖁᑦᓕᖅ ᐆᒪᖅᑯᑎᓕᕆᔨᒃᑯᑦ ᐱᓕᕆᕝᕕᖕᒋᓐᓄᑦ ᐊᑭᓕᖅᓱᕆᐊᓖᑦ ᑮᓇᐅᔭᑦ ᐊᕐᕌᒍᖓᓐᓂ 2019-2020

ᑮᓇᐅᔭᑦ ᐊᑐᖅᑕᐅᔪᕕᓃᑦ ᖃᓄᐃᑦᑑᓂᖕᒋᑦ	ᑐᑦᑕᕐᕕᒻᒥᑦ/ᐊᐅᓚᑎᖃᕐᕕᓐᓂᑦ ᐊᑦᓚᕕᓕᕆᓂᖅ	ᐃᒡᓗᓕᕆᓂᖅ	ᑲᑎᓗᒃᑖᖅᓱᒋᑦ
ᐃᓪᓗᓂᑦ ᐊᑐᖅᑐᐊᕈᑏᑦ	430,609	4,318,783	4,749,392
ᐊᑭᓕᖅᑕᐅᔾᔪᑎᑦ ᐃᑲᔫᑏᑦᓗ	1,044,058		1,044,058
ᐅᖅᑰᓴᐅᑎᓄᑦ ᐅᖅᓱᐊᓗᒃ	304,083	311,674	615,758
ᓚᐃᓴᓄᑦ ᐊᑭᓕᕆᐊᓖᑦ ᐊᒻᒪᓗ ᐊᑭᓕᓴᓄᑦ	8,389		8,389
ᐱᖁᑎᑦ ᐃᓚᒃᓴᐃᓪᓗ ᐊᓯᖕᒋᓪᓗ	168,073	12,580	180,652
ᓄᓇᓕᖕᓂ ᒐᕙᒪᒃᑯᓐᓄᑦ ᑖᒃᓱᔭᕈᑎ	196,563	44,078	240,640
ᐊᓪᓚᕝᕕᒻᒥᑦ ᐊᒻᒪᓗ ᐊᓯᖕᒋᓐᓄᑦ ᐱᖁᑏᑦ	11,315		11,315
ᐱᓕᕆᔨᒻᒪᕆᖕᓄᑦ ᐊᒻᒪᓗ ᐊᔾᔨᐅᙱᑦᑐᓄᑦ ᐱᔨᑦᑎᕋᐅᑎᓄᑦ	32,547		32,547
ᐅᖃᓚᐅᑏᑦ ᐊᒻᒪᓗ ᑲᐃᕗ ᑕᓚᕕᓴᒃᑯᑦ	30,534		30,534
ᐊᐅᓪᓚᖃᑦᑕᕐᓂᖅ ᐱᓕᒻᒪᒃᓴᕐᓂᕐᓗ	44,583		44,583
ᐆᒪᖅᑯᑎᑦ	167,850	238,142	405,992
ᐃᖕᒋᕋᔾᔪᑎᓄᑦ ᐊᑭᓕᖅᓱᕆᐊᓖᑦ	14,498		14,498
ᐊᐳᑏᔭᐃᑎᑦᑎᓂᕐᒧᑦ	61,157		61,157
ᓴᓇᔭᐅᑎᑦᑎᓂᕐᒧᑦ ᐋᖅᑭᐅᒪᑎᑦᑏᓂᕐᒧᓪᓗ	1,139,353	522,673	1,662,027
ᑲᑎᓗᒃᑖᖅᓱᒋᑦ	**3,653,614**	**5,447,929**	**9,101,543**

18. ᐆᒪᖅᑯᑎᓕᕆᔨᒃᑯᑦ ᐃᖅᑲᓇᐃᔭᖅᑎᖕᒋᑦᑕ ᐃᒡᓗᓕᕆᔾᔪᓯᖕᒋᑦ ᐱᔭᕆᐊᖃᑦᓚᕆᖕᒪᑕ, ᐊᒻᒪᓗ ᐃᒪᐃᓐᓂᖕᒐᓄᑦ ᐊᑭᑐᓂᖕᒐ ᑕᑯᒃᓴᐅᑎᑦᑎᖕᒪᑦ 4%–ᒥ ᑲᑎᕐᓱᒋᑦ ᐊᑭᓕᖅᓱᕆᐊᓕᖕᓄᑦ 2017-18–ᒥ. ᐊᕐᕋᓂᐅᓚᐅᖅᑐᑦ ᐊᐱᖅᕆᒐᒪ ᖃᓄᐃᒻᒪᑦ ᑖᒃᑯᐊ ᐊᑭᖕᒋᑦ ᑕᑯᔅᓴᐅᑎᑕᖕᒋᒻᒪᖕᒫᑕ ᑮᓇᐅᔭᓕᕆᓂᕐᒧᑦ ᐅᓂᒃᑳᓕᐊᖑᓯᒪᔪᓂᑦ? ᑭᐅᔭᐅᓚᐅᖅᑐᖓ ᑖᒃᑯᐊ ᒐᕙᒪᒃᑯᑦ ᐃᖅᑲᓇᐃᔭᕐᕕᖕᒋᓐᓂᑦ ᑮᓇᐅᔭᓕᕆᓂᕐᒧᑦ ᒪᓕᒃᑕᐅᒋᐊᖃᖅᑐᓂᑦ ᑖᒃᑯᓂᖓ ᐃᓗᓕᖕᒋᓐᓂᑦ ᑐᔾᔪᕋᐅᑎᓕᐅᖃᑦᑕᖕᒋᒻᒪᑕ.

ᐊᑭᖕᒋᑦ ᑖᒃᑯᓄᖓ ᖁᑦᓕᖅ ᐆᒪᖅᑯᑎᓕᕆᔨᒃᑯᑦ ᐊᐅᓚᓂᖕᒋᓐᓄᑦ, ᐃᓚᒋᔭᐅᓪᓗᑎᑦ ᐊᑭᖕᒋᑦ ᐃᖅᑲᓇᐃᔭᖅᑎᓄᑦ ᐃᓪᓗᖃᖅᑎᑦᑎᓂᕐᒧᑦ ᐊᑭᓕᖅᑕᐅᖃᑦᑕᖅᑐᑦ ᑮᓇᐅᔭᓕᐊᖑᕙᓪᓕᐊᔪᓂᑦ ᐊᑭᓕᑕᐅᓯᒪᔪᓂᑦ ᐃᓄᓐᓄᑦ ᐊᑐᖅᑐᐊᖅᑎᐅᔪᓂᑦ ᐆᒪᖅᑯᑎᓂᑦ. ᐅᑉᐱᕈᓱᒃᑲᒪ ᑖᒃᑯᐊ ᐃᓄᐃᑦ ᐊᑐᖅᑐᐊᖅᑎᐅᔪᑦ ᐆᒪᖅᑯᑎᒥᑦ ᖃᐅᔨᒪᔭᕆᐊᖃᑦᒪᑕ ᐆᒪᖅᑯᑎᓄᑦ ᐊᑭᓕᐅᑕᐅᖃᑦᑕᖅᑐᑦ ᑖᒃᑯᐊ ᐃᖅᑲᓇᐃᔭᖅᑎᖕᒋᑕ ᐃᓪᓗᖁᑎᖕᒋᓐᓄᑦ ᐊᑭᓕᐅᑕᐅᖃᑦᑕᖅᑐᑦ ᐃᑲᔫᑕᐅᓪᓗᑎᑦ ᐊᑐᖅᑐᐊᕈᖅᑎᖕᒋᑦ ᐃᖅᑲᓇᐃᔭᖅᑎᖕᒋᑕ ᐃᓪᓗᖁᑎᖕᒋᑦ ᒥᔅᓴᓅᖓᔪᓂᑦ ᐅᓂᒃᑳᓕᐅᕈᓐᓇᓛᖅᐸ ᐊᕐᕌᒍᓕᒫᖅᓱᐅᑎᓄᑦ ᐅᓂᒃᑳᓕᐅᓕᖅᐸᑕ?

ᑭᐅᔾᔪᑎᖓ:

ᖁᑦᓕᖅ ᐆᒪᖅᑯᑎᓕᕆᔨᒃᑯᑦ ᑎᒥᖁᑖ ᐊᕐᕌᒍᓕᒫᖅᓱᐅᑎᑦ ᐅᓂᒃᑳᓕᐊᖕᒋᑦ, ᑮᓇᐅᔭᓕᕆᓂᕐᒧᑦ ᐃᓗᓕᖃᖅᑐᑦ, ᕿᒥᕐᕈᔭᐅᖅᑳᕆᐊᖃᕐᒪᑕ ᑖᒃᑯᓄᖓ ᑮᓇᐅᔭᓂᑦ ᖃᐅᔨᓴᖅᑐᓕᕆᔨᒃᑯᑦ ᑎᑎᕋᕐᕕᐊᓂᑦ (OAG) ᑖᒃᑯᐊ ᑕᐃᒪᐃᑦᑕᐃᓇᓕᕿᓯᒪᔭᕆᐊᖃᕐᒪᑕ ᑮᓇᐅᔭᓕᕆᓂᕐᒧᑦ ᐅᓂᒃᑳᓕᐊᖑᓯᒪᔪᑦ. ᖁᑦᓕᖅ ᐆᒪᖅᑯᑎᓕᕆᔨᒃᑯᑦ ᐃᓚᓱᒃᑲᓐᓂᕐᓂᐊᖅᐸᑕ ᓇᓗᓇᐃᖅᓱᒪᔪᓂᑦ ᐱᔾᔪᑎᖃᖅᑐᒥᑦ ᐃᖅᑲᓇᐃᔭᖅᑎᖕᒋᑕ ᐃᓪᓗᖁᑎᖕᒋᓐᓂᑦ ᐊᑕᖕᒋᓯᒪᕐᑎᐊᕐᓗᓂ ᐊᒻᒪᓗ ᑕᒻᒪᖅᓱᒪᓂᖃᖕᒋᓪᓗᓂ ᐱᔭᕆᐊᖃᕐᒪ. ᖁᑦᓕᖅ ᐆᒪᖅᑯᑎᓕᕆᔨᒃᑯᑦ ᐱᓕᕆᓂᕆᕙᑦᑕᖕᒋᑦ ᐊᔾᔨᒌᖕᒋᒻᒪᒍ ᓄᓇᕗᒻᒥ ᐃᒡᓗᓕᕆᔨᔾᔪᐊᒃᑯᓐᓂ ᐊᒻᒪᓗ ᑖᒃᑯᐊ ᑮᓇᐅᔭᓕᕆᔾᔪᑎᖕᒋᑦ ᐊᔾᔨᖕᒋᑕᖓᓐᓂᑦ ᐋᖅᑭᓱᖅᓱᒪᓂᖃᖅᑐᑎᑦ. ᑖᓐᓇ ᐃᓚᓕᐅᑕᐅᔭᐅᓱᒪᔪᓐᓇᖁᓪᓗᒍ ᓇᓗᓇᐃᔭᐃᓱᒪᑦᑎᐊᕐᓗᓂ ᐊᕐᕌᒍᓕᒫᖅᓱᐅᑎᑦ ᐅᓂᒃᑳᓕᐊᖕᒋᓐᓂᑦ ᖁᑦᓕᖅ ᐆᒪᖅᑯᑎᓕᕆᔨᒃᑯᑦ ᒫᓐᓇ ᐊᑐᖃᑦᑕᖅᑕᖕᒋᓐᓂᑦ ᑮᓇᐅᔭᓕᕆᓂᕐᒧᑦ ᖃᓄᐃᓕᖓᓂᕆᔭᖓᓐᓂᑦ ᐊᓯᔾᔨᖅᓱᐊᕐᔪᓗᑎᑦ ᑭᓯᐊᓂᐅᒻᒪᑦ. ᐱᕕᒃᓴᖃᒃᑲᓐᓂᕆᐊᖃᕋᔭᕐᓂᖕᒋᓐᓄᑦ ᐊᒻᒪᓗ ᐊᑭᖃᕆᐊᖃᕐᓂᖕᒋᓐᓄᑦ ᑖᒃᑯᐊ ᐊᓯᔾᔨᖅᑕᐅᔪᑦ ᑕᐃᒫᑎᒋᒃ ᐊᖕᒋᔪᒥᑦ ᖁᑦᓕᖅ ᐆᒪᖅᑯᑎᓕᕆᔨᒃᑯᑦ ᑖᒃᑯᓂᖓ ᑐᑭᓯᔾᔪᑎᔅᓴᒃᑲᓐᓂᐅᔪᓂᑦ ᐊᕐᕌᒍᓕᒫᖅᓱᐅᑎᑦ ᐅᓂᒃᑳᓕᐊᖕᒋᓐᓂᑦ ᐃᓕᔭᐅᖃᑕᐅᓯᒪᔭᖕᒋᑦᑐᑦ. ᖁᑦᓕᖅ ᐆᒪᖅᑯᑎᓕᕆᔨᒃᑯᑦ ᐃᒪᓐᓇ ᐊᑐᖅᑦᓂᐊᖅᑐᑦ, ᐊᔪᖕᒋᓐᓂᕆᔭᖕᒋᑦ ᒪᓕᒃᓗᒋᑦ, ᑲᔪᓯᓂᐊᖅᑐᑦ ᑭᐅᓇᓱᐊᖃᑦᑕᕐᓗᑎᑦ ᐊᐱᖅᑯᑎᐅᔪᓂᑦ ᑲᑎᒪᔨᓄᑦ ᑖᒃᑯᐊ ᐃᖅᑲᓇᔭᐃᖅᑎᓄᑦ ᐃᓪᓗᖁᑎᖕᒋᑦ ᒥᔅᓴᓄᑦ ᐅᕝᕙᓗ ᐱᓕᕆᐊᔅᓴᖕᒋᑦ ᐊᓯᖕᒋᑦ ᐱᓪᓗᒋᑦ.

19. ᖁᑦᓕ ᐆᒪᖅᑯᑎᓕᕆᔨᒃᑯᑦ ᐅᓪᓗᒥᐅᔪᖅ ᐊᑐᖅᑐᐊᖅᑎᑦᑎᖃᑦᑕᖅᐹᑦ ᐃᖅᑲᓇᐃᔭᖅᑎᒻᒥᖕᓄᑦ?

ᑭᐅᔾᔪᑎᖓ:

ᐋᒃᑲ.